



CATCH A DOUBLOON

RANSON '88



DONALD A. WOLLHEIM: TRIBUTE

Poul Anderson

Don Wollheim always liked to make cynical remarks about science fiction and the people in it, but I doubt that anybody ever took that very seriously. Nothing but love could have kept a man there through the long time when it was obscure, impoverished, and widely despised. Nor would a hack have made such great and enduring contributions.

Others in this symposium and at this gathering describe those at length, from the fan beginnings, through the pioneering **Pocket Book of Science Fiction**, Ace, the head start given Terry Carr, DAW, and much, much else. I can simply add that for years Ace Books was damn near the only game in town. Thus it helped mightily in keeping science fiction alive, abiding a happier day in which Don would play a large part himself.

Like John Campbell, at first he was severely restricted not only by a tiny market but by the archaic canons of pulp publishing. Also like Campbell, piece by piece he overcame these. Sure, the old Ace, before the Specials, issued a lot of stuff that was mere entertainment (better entertainment, though, than most of what appears nowadays, especially what pretentiously proclaims itself Literature). But, to name a single example, let us remember that Don was the sole editor then with the guts to give book publication to Fritz Leiber's **The Big Time**.

Some other writers, including me, has their occasional disputes with him. To the best of my knowledge, he never let this affect his decisions about our works, and so he kept us going. Today the differences of opinion look small indeed, while that which he accomplished — both early on and later, when he had a really free hand — stands more big than ever.

CATCH A DOUBLOON
PROGRESS REPORT 4/SUMMER, 1988



NOLAICON II

THE 46th WORLD
SCIENCE FICTION CONVENTION

SEPTEMBER 1-5, 1988
NEW ORLEANS, LOUISIANA

DONALD A. WOLLHEIM — GUEST OF HONOR
ROGER SIMS — FAN GUEST OF HONOR
MIKE RESNICK — TOASTMASTER

921 Canal Street, Suite 831, New Orleans, LA 70112
(504) 525-6008

Catch a Doubloon: Nolacon II Progress Report 4 is copyright 1988 by the Nolacon Corporation, a non-profit literary organization. Guy H. Lillian III, editor. Peggy Ranson, designer. "World Science Fiction Society", "WSFS", "World Science Fiction Convention", "Worldcon", "Science Fiction Achievement Award", "Hugo Award", and "NASFiC" are service marks of the World Science Fiction Society, an unincorporated literary society.

recd.
8/23/88

BASICS

Nolacon II, the 46th World Science Fiction Convention, will be held Sept. 1-5, 1988 at the **Marriott** and **Sheraton** Hotels in New Orleans, La.

The hotel rates are, at the **Marriott**: single, \$64; double, \$74; suites, \$186-296. At the **Sheraton**: single, \$62; double, \$75; triple, \$85; quad, \$89; suites, \$215-365. Rates at overflow hotels comparable.

Reservations are accepted only through the World Science Fiction Convention Housing Bureau. Forms available through the worldcon address. Please send a self-addressed stamped envelope.

Memberships are now \$100 at the door, when purchased on 9-1 or 9-2; \$75 on 9-3; on 9-4, \$50; \$25 on 9-5 or by the single day. Kids' memberships of \$25 are available to those under 13 as of 9-5-88. Kids under 7: free. Supporting members may convert to attending by paying the difference between what they have already paid and that day's cost. Credit card payment will be available at registration.

DEPARTMENTS

A partial list of the people dedicated to bringing **Nolacon II** to life. It is by no means complete; we apologize to those who must wait for recognition until the full Staff List runs in the convention's program guide. Write the departments c/o the convention address unless another address is given.

Chairman: John H. Guidry

President & Business Manager: Justin Winston

Memberships & Registration: Mary Wismer, Marian Drey

Publications: Guy H. Lillian III, Peggy Ranson, Matt Leger

Technical Services: Jim Mule', Rick Albertson, Bill Parker

Programming: Dennis Dolbear, Mike Glycer, Rick Foss

Dealers Room: Dick Spelman, 1623 E. Kemper Rd., Suite 503, Cincinnati, OH 45246.

Art Show: Elizabeth Pearse, Suzanne Robinson, Sandie Hollingshead, 218 All Saints Crescent, Oakville, Ont. L6J 5M9 Canada.

The Masque: Drew Sanders, 13657 Rayen, Arleta, CA 91331.

Technical Assistant: Jan Luke-Mule'; **Exhibits:** Pat Vermeire

Access: Samanda Jude, P.O. Box 308, Lebanon, GA 30146-0308.

British Agent: Linda Pickersgill, 7A Lawrence Rd., S. Ealing, London W5 4xJ, United Kingdom.

Hotel Liaison: Ken Hafer, Ann Cavitt

Security: Mike Thornhill

Pro Liaison: George Alec Effinger

Green Room; Debbie Hodgkinson, Gay Miller Corrick, Marla Baer-Peckham

Volunteer Coordinator: Maxy Pertuit, Jerre Rivers

Movies: Joe Grillot

And: Ann Layman Chancellor, Mark Robinson, Mike Sinclair, Hollie Domiano, Robert Collins, John Dillworth, Isaac Hodgkinson and many, many more.

COVER & BACK COVER ART: PEGGY RANSON

NOLAICON NEWS

MEMBERSHIP

As of July 14, 1988, the cutoff day for preregistration at **Nolacon II**, the membership of the 46th World Science Fiction Convention stood as follows:

Attending: 4499

Supporting: 557

A complete membership list and registration information follows later in this progress report.

HOTELS

Ken Hafer, our Hotel Liaison, reports that the **Marriott** and **Sheraton** hotels have rooms for those arriving on Friday, Sept. 2, but none for those coming in before. If you are arriving before Sept. 2, expect to be placed in one of our overflow hotels: the **Doubletree**, one and a half blocks from the Sheraton, the **Hotel Le Meridien**, half a block from the Sheraton, or the **Monteleone**, directly behind the Marriott. All are depicted on the city map to follow.

Ken emphasizes that people and up in the overflow hotels **only** because of the date of their arrival. **Nolacon** cannot move members from one hotel to another; to request a change, return a copy of your WSFS Housing Bureau. **acknowledgment** to the Housing Bureau (1520 Sugar Bowl Drive, N.O., La. 70112) and make your request on the form.

Again, the Housing Bureau alone makes room reservations, and these must be made on the forms we provide. Send a **quick** self-addressed stamped envelope to the **Nolacon** offices for a copy.

TRAVEL

For special **Nolacon** plane fares, contact **American World Wide Travel** at (201) 696-2545, or contact **Eastern Airlines** at (800) 468-7022, and ask for the convention discounts. Eastern's booking code is EZ9P79. **Continental Airlines** also has convention discounts and a booking code of YZ6746. At this late date, need we advise hurry?

MASQUERADE

Master of the Masque **Drew Sanders** announces that a special award in **Lifetime Achievement in Costuming** will be presented during **The Masque at Nolacon II**. This award will recognize a person whose work has influenced and improved the field. In addition, several of the traditional secondary awards given out at worldcon — the **First Fandom** and **Big Heart Awards**, among others — will be presented before **The Masque**. Master of Ceremonies **Robert Silverberg** will officiate.

PUBLICATIONS

The three previous issues of *Catch a Doubleloon*, mailed to many new members in early August, are now out of print. At **Nolacon II** itself, we expect to distribute no fewer than three publications in your registration packet: **Let the Good Times Roll**, the convention program/souvenir volume, a handsome pocket program now being prepared by **Tony Ubelchor**, and a program guide describing in detail our panels, our films, our city. Plus: freebies and goodies of every sort, all in a beautiful bag provided by **DAW Books**.

Because of time limitations imposed by the publishing schedule of **Let the Good Times Roll**, no membership list appears therein. Though this decision was unavoidable, we realize that many worldcon attendees enjoy finding their names on this list and we do apologize.

MOVIES

More premieres of more new films than have ever graced a worldcon before are being planned for **Nolacon II**, along with a wide range of **SF and fantasy masterpieces**. **Film honcho** **Joey Grillot** reports that special themes will run throughout the movie schedule: "Our Pal George" and "Breakfast Serials" among many others. Since **Nolacon** will have full 16 and 35 mm capability, expect variety — quality — and rarities. A number of studios have promised film exhibits as well, says **Mary Lynn Cahill**, **Nolacon's** liaison with the industry.

In video matters, look for several video rooms at the '88 worldcon, including a 24-hour Japanese animation show courtesy of **NOLA's Krew** of the **Enterprise**.

HOSPITALITY SUITE

Banding together to welcome you to **Nolacon** are the various clubs and crews of **Gulf Coast fandom**, volunteers from **The Krew** of the **Enterprise**, **Event One**, the **New Orleans Science Fiction and Fantasy Festival**, **Biloxi's Coast Con**, **Jackson's Chimney Con** and **Baton Rouge's Swamp Con**. Heading this noble band is **Gus Michel**. The hospitality suite is currently sited poolside on the 8th floor of the **Sheraton**.

TOURIST INFO

From **Hollie Domiano**, Nolacon's tourist guide: "Thanks to all of you who wrote in to ask about Nolacon II tourist activities. We've arranged with New Orleans Paddlewheels and New Orleans Tours for a complete tour package for you, including a tour of the Crescent City and a day cruise on the *Creole Queen* riverboat. You'll find the ticket desk right next to con registration, or if you're coming in early and want to tour on your own, tour desks are available in the lobbies of both the Marriott and the Sheraton."

Nolacon's Breakfast at Brennan's expedition, currently scheduled for 10:00 AM on Saturday, September 3, has already attracted a number of hungry diners. Fans of superlative cuisine should immediately contact **Guy Lillian** at the convention address — with an s.a.s.e.

ART SHOW

"The Art Show," says **Elizabeth Pearse**, "is more than full. I'm stretching the walls and hanging things from the ceiling." Elizabeth reveals that part of her ancestry stemmed from Louisiana; her greatgrandfather was a **Cajun** whose parents immigrated from Canada to New Orleans, and who travelled to Australia with his New Orleans-born bride. It'll be something of a homecoming for the head of **The Team, Eh?!.** As for the challenges of the worldcon Art Show: "We're ready," she says.

FAN ROOM

Stven Carlberg and the other members of the **Southern Fandom Press Alliance** will host Nolacon II's Fan Room, Fanzines and apas will be on display and available for your perusal.

FOOTBALL

A special note for football fans from the San Francisco Bay Area: the 49'ers will play the Saints in New Orleans on Sunday, Sept. 4th. Be advised.

REGISTRATION

Mary Wismer

TENTATIVE REGISTRATION SCHEDULE

Wednesday, August 31 — 4 PM to 10 PM
Thursday, Sept. 1 — 9 AM to 9 PM
Friday, Sept. 2 — 9 AM to 1 AM
Saturday, Sept. 3 — 9 AM to 1 AM
Sunday, Sept. 4 — 11 AM to 5 PM
Monday, Sept. 5 — 9 AM to 1 PM

REGISTRATION LOCATION

Registration will be located on the 2nd floor of the **Marriott** behind the Art Show.

PRE-REGISTRATION PICKUP

Those of you who are pre-registered must bring either an **address label** from a progress report (showing name and membership number) or a **photo I.D.** to pick up your badge.

MEMBERSHIP TRANSFERS

Before the Convention: Transfer of membership is much easier if you do it **before** the convention. Before the con, all we require is a letter signed by the person holding the original registration stating who his/her membership is being transferred to, plus their name and address. We will then transfer the membership in our computer files and duly file the letter. At the con, that membership will appear under the name of the person who the membership was transferred to — it won't be necessary to inquire under the name of the original membership holder; simply get into the proper line designated for your last name. Membership transfers will be accepted through the mail until

August 1; then you'll have to do it at the convention.

At the Convention: The person to whom the membership is transferred will be required to furnish **three** pieces of documentation:

- A signed letter from the original membership holder identifying the person to whom the membership is being transferred;
- A progress report label showing the name and membership number of the original membership holder;
- A photo I.D. identifying you as the person to whom the membership is being transferred.

LOST BADGES

Anyone who loses his/her membership badge may purchase **ONE** (1) replacement badge at Registration (go to the Trouble Table) for \$25.00. Should the replacement badge be lost, the membership applicable to that badge will be voided and he/she will have to purchase a new membership at the current attending rate.

FAN NAMES

If you have requested that your badge be under a fan name, your badge will be waiting in the line for that fan name (i.e., if John Doe wants his badge to read "Nuclear Winter", he should get it from the "W" line). This sort of arrangement should be made before the con, however, and by letter to the office. If you want your badge to reflect your fan name and we haven't done this before the con, we can do it — but be prepared to make a visit to the Trouble Table, which will mean extra time for you and extra hassle for us.

AT-THE DOOR REGISTRATION

(I.E., NEW MEMBERSHIPS)

- Go to the **New Memberships** line;
- Fill out the card;
- Pay the fee. Cost is \$25.00 per day or \$100.00 for the entire convention. Cash is naturally the best but checks will be accepted with a photo I.D. and one other form of identification (credit card, other photo I.D.). We will also be set up to take credit cards (Master Card, Visa and American Express).
- Pick up your badge and hit the con!

PROGRAM PARTICIPANTS, STAFF, VOLUNTEERS, ETC.

- Program Participants:** pick up your badge and materials at the **Green Room**.
- Staff:** for those of you who arrive on Wednesday, we will have registration materials ready for you at our staff meeting.
- Dealers:** pick up your badge and materials at the **Dealers Room**.
- Art Show Participants:** pick up your badge and materials at the **Art Show**.
- Others** — members of SFWA and ASFA can make arrangements to pick up their badges and registration materials at the SFWA or ASFA suites as long as those arrangements are made in advance and a copy of the letter or memo is sent to the Membership Coordinator for Nolacon II at 921 Canal Street #831, New Orleans, LA 70112.

SCA

The **Society for Creative Anachronism** plans a demonstration in New Orleans' **Lafayette Park** during the worldcon. **Ann Worley** is the organization's liaison at Nolacon II.



1953: the first HUGO Award ceremony: FORRY ACKERMAN accepts the award for "#1 Fan Personality" while OLGA and WILLY LEY look on and ISAAC ASIMOV checks his watch.

HUGO AWARDS

The 1988 Science Fiction Achievement Awards (a/k/a the Hugos) Ceremony will take place at 8:00 PM on Sunday, Sept. 4, in the Grand Ballroom of the Sheraton Hotel. It will be hosted by the warm and witty **Mike Resnick**, Nolacon II's Toastmaster. Thanks to his talent, this year's show will certainly be something special.

Other awards have traditionally been presented during the Hugo ceremony — the John W. Campbell Award, the E.E. Evans big Heart Award, the First Fandom Award, Australia's Pat Terry Award, and so on. Thanks to new policy from the World Science Fiction Society, the worldcon must schedule a secondary award ceremony to see these honors granted. **Nolacon II** will hold this ceremony before The Masque on Saturday night. A special note: Miss **Andre Norton** plans to announce the creation of her **Gryphon Award** for the best first fantasy novel by a female writer at this event!

PROGRAMMING EXHIBITS

Pat Vermeire

COSTUMING EXHIBITS

As anticipation mounts, we are working to confirm exhibits in two categories: prizewinning and rarely-seen costumes from around the country and krewe costumes from recent Mardi Gras balls and parades. We hope to fill at least half of the standing exhibit room and may even include a Mardi Gras float! These costumes will represent the best of fandom talent and imagination, with contrast to the fantasy and skill of our local carnival. Not to be missed!

COSTUME PROGRAMMING

Ideas and suggestions have been raining down (no drought here) on the costuming personnel. We're planning workshops and panels on presentation, latex makeup, papier mache', photography, makeup techniques, electronics, prosthetics and much more. If you have other ideas, wish to put on a workshop or participate in a panel, write or call soon. We want to include everyone!

CHILDREN'S PROGRAMMING

Rick Norwood

Children's programming for older children (ages 8 to 12) will be Friday, Saturday, Sunday and Monday of the convention from 10 AM to 5 PM in the Crescent Room of the Marriott Hotel. Children's pocket program will be available from 10 AM Saturday on.

The big event in children's programming will be a live action role playing game from 1 PM to 5 PM on Sunday. Sign-up will be on Saturday. Only children ages 8 to 12 can play, but we need non-player characters who can come in costume, especially those who can play portable musical instruments, to lend groups through the adventure.

Programming for younger children (ages 5 to 7) will be Saturday,

Sunday, and Monday from 10 AM to 5 PM in the Ellendale Room. There will also be a pajama party for this group opposite the Hugo Awards.

Programming for the younger children will include story-telling, sing-alongs, and swimming. Each child should bring a bathing suit and towel, and may bring a soft toy (but no hard toys or toys with more than one piece.)

For the pajama party, each child should bring a light blanket. The party will start one half hour before the Hugo ceremony, and end a half hour after it. Only children 5 to 7 will be admitted. There will be storytelling and singing and then a quiet time. Children will fall asleep on the floor, so when you pick your child up, tip-toe.

No children in diapers will be admitted to children's programming.

Questions? Volunteers? Contact: **Rick Norwood, Box 336, Mountain Home, TN 37684.**

SECURITY RULES & PROCEDURES

Mike Thornhill

1. Your **Nolacon II** I.D. badge must be worn at all times in or near con areas. It should be placed conspicuously on the front of the body between hips and head. A member may be asked to re-pin a badge that is obscured, whatever the cause.

2. In no case should any member cover any part of the **name window** of his badge with bid stickets or any other material. Anyone who does so will be denied access to convention areas until the window is cleared.

3. At no con function where a cash bar is set up will outside beverages be permitted.

4. Boisterous behavior is **encouraged** in open areas (to a degree that is the discretion of the staff). **Unruly behavior** is not. Members will be expected to exercise common sense and courtesy in this regard. Members will be expected to maintain a certain decorum when and where called for, i.e. staying reasonably quiet in the movie room, hospitality suite, and so forth. A member who insists on disturbing the convention for his fellow members will be appropriately handled by convention Security.

5. Any person caught engaged in criminal activity of any sort in con areas is subject to detention by Security and arrest by the New Orleans Police Department.

6. Number 5 is gospel.

7. The Nolacon II Weapons Policy (described hereafter) is also gospel and will be strictly enforced.

WEAPONS POLICY

8a. At no time, in any of the convention hotels is the wearing or display of weapons of any sort permitted. Weapons can be worn at the Masquerade through prior arrangement with its Master. Contact **Drew Sanders, 13657 Rayen, Arleta, CA 91331.**

8b. If a member purchases a weapon in the Dealers' Room, be it authentic or not, be it of steel or of polished soap, he must keep it securely wrapped, packaged etc. until he reaches his hotel room, **outside of which it must not be displayed.**

8c. The Chairman of Nolacon II will decide, on an individual basis, the appropriate action to take against violations of this policy.

That's all, really. Please remember these rules are necessary to ensure that you enjoy **Nolacon II** with as little hassle as possible; we have no desire to ruin anybody's weekend. So have fun and remember to let others do so, too. See you at Worldcon!

TEE SHIRTS

On the essential matter of **souvenir tee shirts**, yes, we will have them for sale. Home artist **Dany Frolich** is handling the design and **Burt Cary** the production. A price for the apparel has not yet been set.

VOLUNTEERS

Maxy Pertuit

We need your help! Find out how the worldcon works from behind the scenes — and **volunteer!** A form will be mailed to you upon request (please submit a self-addressed stamped envelope) for you to mail back or turn in at registration. Volunteers will also be accepted once the convention starts!

The most help is needed in registration and the hospitality suite, but the staff will also need help in setting up on the Tuesday and Wednesday nights before Nolacon begins. If you are arriving on either of these days, your help would be greatly appreciated!

When you come to the con, please report to the "Gopher Hole" located on the 9th floor of the Sheraton Hotel, after you have registered. We will then go over schedules and exchange pertinent info, like where you're staying and what will be expected of you. I will also try to have as many of my assistants there as possible, so you may meet them.

I thank each and every one of you. The staff would not be able to run this convention without your help!

CHILDCARE

According to J.R. Madden, childcare cannot be offered at Nolacon II. The applications for same which accompanied our Hugo and site selection ballots generated insufficient response to make the service available. Those parents needing childcare are advised to contact the concierge or front desk of their respective hotels to arrange for sitters, and those with children between 5-12 to check **Children's Programming** (see below).

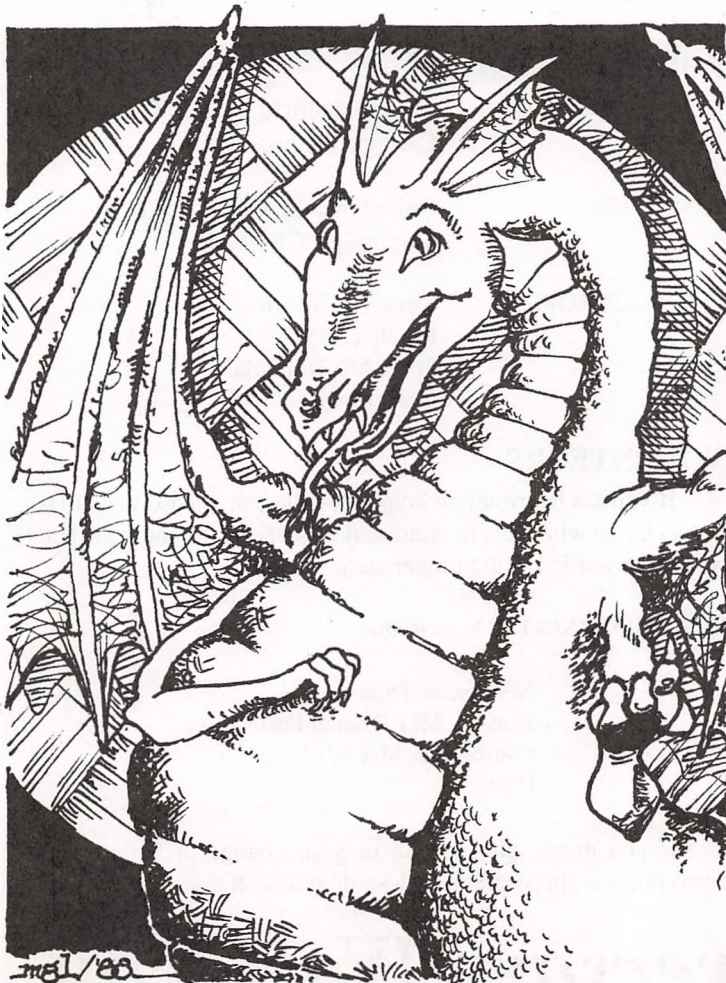

ACME THE DRAGON WANTS YOU !!

to come to the

New Orleans Science Fiction and Fantasy Festival II

with Toastmaster: Hugo Nominee **George A. Effinger**

And Expected Guests:

George R. R. Martin	Ed Bryant	Ardath Mayhar
Darwin Bromley	Pat Adkins	Marj Krueger
Howard Waldrop	Ellen Datlow	John Steakley

And many, many more!!

"Remember: If it's ACME, it's a gasser"

At the Pallas Suite Hotel, (corner Canal & Claiborne) in New Orleans, LA, on June 23-25, 1989. To register or get more info, send Name, Address, Zip, and Phone Number to: NOSF3, Acme SF Corp., P.O. Box 791089, New Orleans LA, 70179

Rates: \$12.50 til 1 Nov 1988, \$15.00 til 1 Feb,
\$17.50 til 1 Jun 1989, \$20.00+ at the door

Noreascon Three

PROFESSIONAL GUESTS OF HONOR

Andre Norton

Ian and Betty Ballantine

FAN GUESTS OF HONOR

The Stranger Club

Boston's first Science Fiction club

August 31 - September 4, 1989

The 47th World Science Fiction Convention
Sheraton-Boston Hotel/Hynes Convention Center
Boston, Massachusetts USA



MEMBERSHIP RATES

All of our rates are in U.S. dollars. You can send U.S. or the equivalent Canadian funds to us, or the equivalent in their local currency to our agents. (Canadians may send us a check in Canadian dollars; we have a Canadian bank account.) We also accept MasterCard or Visa. Until the pre-registration cutoff our rates are:

	(to 9/15/88)	(9/16/88 - 3/15/89)	(3/16 - 7/15/89)
Attending	\$60	\$70	\$80
Supporting	\$20	\$20	\$20
Memberships			
Conversion from Supporting to Attending	\$40	\$50	\$60
Children's Admission	\$40	\$45	\$50

Children's Admissions may only be purchased in conjunction with a full Attending Membership. No voting rights or publications come with this Admission. To qualify, children must be under 12 years of age at Noreascon Three.

A Supporting Membership or a Children's Admission may be converted to an Attending Membership at any time by paying the difference between the amount paid for it and the current Attending rate.

FOREIGN AGENTS

AUSTRALIA	Carey Handfield; Box 1091 Carlton, Victoria 3053
UK	Colin Fine; 28 Abbey Road Cambridge CB5 8HQ
EUROPE	Kees Van Toorn PO Box 3411 3003 AK Rotterdam Netherlands

VOLUNTEERS

If you are interested in helping on the con, please write to us. Let us know what you're interested in working on and your letter will be forwarded to the proper area.

FOR INFORMATION write to:

Noreascon Three
Box 46, MIT Branch Post Office
Cambridge, MA 02139
USA

If you move, please send us your change of address. The convention is approaching and we do not wish to lose you.

The Fiftieth Anniversary Worldcon

DRIVING TO, PARKING IN, WALKING AROUND NEW ORLEANS

by Debbie Hodgkinson



Illo by PAT PERHACH

WHERE YOU'LL BE

Unlike the downtown areas of many large American cities, New Orleans has kept its downtown as an active major shopping area. The neighborhood around **Nolacon II** will not be deserted by the natives over Labor Day weekend.

The two main hotels for **Nolacon II**, the Marriott and the Sheraton, face each other across **Canal Street** about two blocks from the Mississippi River. Canal Street was recently declared an historic district, and its classic "Main Street USA" architecture protected. Canal Street has two large department stores and branches of all the national chains you would expect to see in a suburban mall: Radio Shack, B. Dalton and Waldenbooks, Lerner's and Lane Bryant, and lots of shoe stores and jewelry shops. And restaurants. The back of the **Marriott Hotel** opens onto the **French Quarter**, the original grid-work of streets planned in Paris in 1719 for the new French colony. The back of the **Sheraton** opens up onto the **Central Business District (CBD)**, a suddenly-sprouted forest of high-rise hotels, office buildings, the Louisiana Superdome.

FINDING THE CON

Special note to Los Angeles, Houston and Phoenix fandoms: **Nolacon II** couldn't be easier to get to: get on Interstate 10 East and get off at the Poydras exit!

Indeed, if you are approaching the convention by car from the airport or from any area west of the city, follow I-10E to the **Poydras Street/Superdome (234B)** exit. Poydras is the main artery for the CBD. Follow Poydras to **Camp Street**, the ninth traffic light, where you will make a **left turn**. Treat this as the rare and unusual occasion that it is. Left turns are generally prohibited from two-way streets in New Orleans and its suburbs. Three blocks on Camp will bring you to Canal. Turn right for the Sheraton. Cross the intersection for the Marriott and enter their parking area from Chartres Street, which is the name Camp Street changes to across Canal.

If you are approaching the city from the east, follow I-10 West to the **Canal Street/Superdome (235B)** exit. At the end of the exit ramp proceed straight ahead one block to Canal Street and make a right turn onto Canal. From here you can see both the Sheraton and the Marriott straight ahead. The Sheraton is on the right between the eighth and ninth traffic lights. For the Marriott, make a U-turn at the ninth traffic light.

If you are approaching the convention from the south, take US 90 East or state highway 23 to the **West Bank Expressway (US 90 Business East)** and cross the Mississippi on the Greater New Orleans Bridge. Take the **Magazine Street** exit and proceed straight ahead from the ramp onto **Camp Street**. Eight lights will bring you to Canal Street, with the Sheraton to your right and the Marriott directly across the street.

If you are approaching New Orleans from the north, you will find that Interstate 55 joins I-10 west of the city, so you will use the first set of directions above. Same for the folks coming in over Lake Pontchartrain on the Causeway; it meets I-10 in the suburbs, and you should follow the directions for westerners. Interstate 59 joins I-10 east of the city, so you use the second set of directions above.

PARKING

Since the area will be busy over the weekend, your best bet for parking is your hotel's lot, although parking for vans and campers is limited. There are also plenty of commercial lots, but check the hours. Some close early. If you park at a meter Monday through Friday, you **must** feed it. Meter maids patrol regularly. Meters are free of charge Saturday, Sunday and Labor Day, but they are still hard to find. It's hardly worth looking for a parking place on the street in the French Quarter. The residents will have beaten you to them.

"OR YOU WILL BE TOWED. . ."

Those meter maids mentioned above have associates with tow trucks. Do not park in a driveway, or you will be towed. Do not park within three feet of a driveway, or you will be ticketed. Do not park within eighteen feet (about one car length) of a corner or a crosswalk, or you will be towed. Do not park on the sidewalks, or you will be towed. (The fine for this is particularly high in the French Quarter.) Do not park in a passenger zone or a taxi zone, or you will be towed. Read the little signs and do not park **anywhere** during street cleaning hours, or you will be towed. Do not park for more than two hours between 7 AM and 7 PM in a designated residential zone, or you will be ticketed. Do not park on the left side of a two-way street or — the same: you will be ticketed.

Parking in freight zones is tricky. If you have commercial insignia

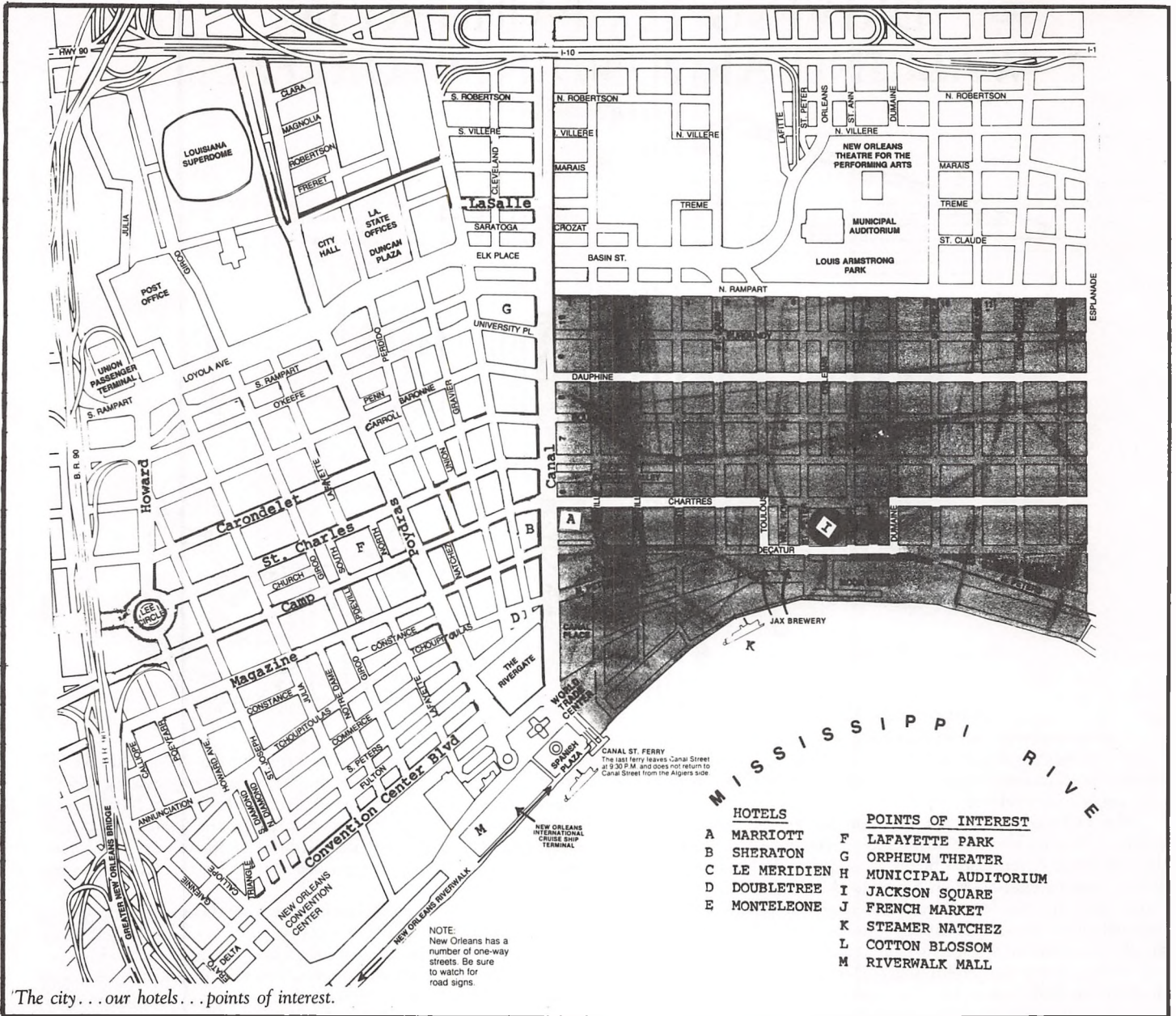

on your vehicle, you're okay for about twenty minutes. If you don't have commercial insignia, but you're obviously unloading a large number of cartons, put a sign in your window ("Unloading at 921 Canal Street", for example) and you'll probably be okay for about twenty minutes. Otherwise, don't park there without checking the hours. Some freight zones are reserved for 24 hours, seven days a week. Some run from 8 AM to 6 PM weekdays, but are open Saturday and Sunday. Some are in between. If you are not unloading during the freight zone hours, parking there will get you towed.

In general, if it looks like a parking place, but is outlined in yellow paint, pass it up. It would probably get you... you guessed it. Nolacon II will have free maps available showing commercial parking lots at the Con Information Desk across from Registration on the second floor of the Marriott. Be sure to pick one up!

TOURING

So now that you've found a parking place, you don't want to give it up. No problem. There is plenty to do within walking distance of the convention. From here on, all directions will be **upstream, downstream, toward the river, and away from the river.** Wedged into a curve of the Mississippi, the Crescent City (nicknamed such just for that reason) doesn't take terms like north, south, east or west too literally.

The **French Quarter** is worth a trip to New Orleans all by itself. World-famous **Bourbon Street** has plenty of bars with either jazz bands or strippers. You can also find Irish folk singing and electric blues. One block closer to the river is **Royal Street**, with its wealth of elegant antique shops.

The heart of the **Vieux Carre** (literally, "Old Quarter") is **Jackson Square**, with its statue of Andrew Jackson, the hero of the Battle of New Orleans. It is flanked by the **Pontalbas**, the first apartment buildings in North America. Behind it is **St. Louis Cathedral**, the first basilica in the **New World**, which itself is flanked by the **Presbytere**, the original church living quarters, and the **Cabildo**, the seat of government when Louisiana was under the rule of Spain. The Presbytere and the Cabildo are now museums, but the Cabildo was, sadly, damaged in a fire last May and will be closed during Nolacon.

Across the street and over the levee from Jackson Square is the **Moonwalk**, where you can sit and watch the river flow. Next door to the Moonwalk is the **Jax Brewery**, recently converted into a shopping mall. The food court on the third floor is terrific. The steamer **Natchez** docks behind the Brewery. Back out front, if you walk downstream (but don't miss the **Cafe du Monde** on your way) you will come to the **French Market**, a lively produce and flea market, especially on weekends. One block away from the river is the neighborhood known as **Downtown Decatur Street**, with its own set of antique shops,

somewhat more casual and funky than the ones on Royal. Throughout the French Quarter you can see carefully preserved architecture: the balconies, the decorative cast iron, the carriage gates through which you can peek into beautiful courtyards. And there is a restaurant on nearly every corner.

MORE TOURING

There will be a new streetcar line operating by the weekend of **Nolacon II**. The red cars of the Riverfront line will run along the levee starting at the end of the French Market at Decatur and Esplanade. They will follow the river to Canal Street and go pat it to the **Riverwalk** (more on that in a minute). Fare is sixty cents, exact change.

Back up at Canal Street, there is all the shopping you could ask for, both in the few blocks walk away from the river, and in **One Canal Place**, a mall located towards the Mississippi from the convention hotels. It has an excellent food court. Be sure to walk up to one of the green street lamp poles on Canal and read it. At the foot of Canal Street is the ferry, for both auto and pedestrian traffic. The free ride is lovely, especially at night. Upstream from the ferry landing is the **Spanish Plaza**, a gift to the city from the government of Spain. The *Cotton Blossom* docks there. Upstream from the Spanish Plaza is the **Riverwalk**, a shopping mall located in some of the buildings from the 1984 World's Fair. It also has a fine food court.

The **St. Charles Streetcar** is the oldest continuously running railroad in the United States. Catch its green cars at Canal Street and Carondelet, two blocks away from the river on the Sheraton side of the street. The fare is sixty cents to the end of the line and another sixty back (exact change, of course). (The end of the line is the intersection of S. Carrollton and S. Claiborne — remember what I told you about directions and don't worry about it.) On the streetcar route you will pass **Lee Circle**, with its statue of General Robert E. Lee, beautiful old homes, **Tulane** and **Loyola Universities**, and **Audubon Park**. If you get off at the Park and walk through it towards the river, you'll find the **Audubon Park Zoo**, also accessible by riverboat. When you leave the Zoo, you can catch the Magazine Street bus, also sixty cents, and avoid walking all the way back across the park. The bus will leave you off at Canal and Camp Streets, which is where we came in, next to the Sheraton.

And the best part is that you can do all of this without moving your car.

THE STREETS

If you find yourself driving around town to go to some of our fine restaurants or to go shopping or visiting, you will find that most of the major streets have wide medians, locally called "neutral grounds", many of which are beautifully cultivated. The responsibility for maintaining many of these areas has been assumed by local businesses, whose names you will see on the purple, green and gold (Mardi Gras colors) signs posted in each block.

Natives don't expect to be able to turn left from a two-way street, especially from one busy street to another. The usual solution is to make a right, then a U-turn, or to go past, then make a U-turn and a right turn. If there is no "No Left Turn" sign and you are on a divided street, you can make a left, but you are expected to stop at the red light for the street you are about to be on. The peculiar-looking sign that reads "Left turn permitted on green" merely means that you do it like the normal situation in the rest of the world: when the oncoming traffic clears, you turn and drive.

You may also run into the equally odd-looking "Left Lane for Left Turn" sign, which does not mean "Left Lane Must Turn Left" but "No Left Turn from the Right Lane". The left lane does not end on the other side of the intersection. You usually aren't warned about that. If there is a lane that every other driver is getting out of, you should probably depart it, too. They probably know that lane is ending because they've been riding down that street since they were little. And since they know the lane ends, they don't need a sign to tell them.

All the streets in the French Quarter and most of those in the CBD are one-way. The streets in the Quarter are also very narrow, because they are very old. New Orleans may be one of the only cities in the country with streets made from imported French paving stones. The stones and bricks under the asphalt were ballast in the French

sailing ships that docked here. The French names of the avenues are still on the French Quarter street signs and the Spanish names are in title on the sides of many corner buildings.

So come on down, park the car, and wander. You'll find New Orleans a lovely place for a walk.

AN APPENDIX FOR FANS ARRIVING WITHOUT AUTOMOBILES

FROM THE AIRPORT

If you are arriving in New Orleans at the airport, you have four choices of transportation to get to the downtown hotels where **Nolacon II** is being held. You can take a taxi, the airport shuttle, the bus, or you can rent a car, there are signs in the airport directing you to Interstate 10 East. Once you're on it, follow the directions given in the article above.

Of the other choices, a taxi is the quickest and most direct. It costs \$18.00 for one, two, or three people, \$6.00 per person for four or five people. Taxis are available 24 hours a day. Catch them outside the first or second level of the terminal.

The shuttle is run by Rhodes Airport Shuttle Service. Their desk is on the second level of the terminal, near concourse C. The cost is \$7.00 per person. No reservations are necessary, and it leaves every 15 minutes to all the downtown hotels. Slightly less convenient than a taxi, the shuttle is also less expensive for one or two people. It runs from 4:30 AM until the last flight has arrived every night.

Least expensive, but also the most tiring and time-consuming is the bus. The "Airport-Downtown Express" is operated by Jefferson Transit. Catch it outside the terminal on the second level. It costs \$1.10, exact change, no bills. It runs from 5:30 AM to 5:40 PM, every 20 minutes (every 10-12 minutes at peak hours), and takes you to downtown New Orleans and lets you off at the Main Library, at the corner of Tulane Avenue and Elk Place. From here you cross the street toward the Eye and Ear Clinic, and keep going two short blocks. On the median of Canal Street catch any bus marked "Canal," except the express, that's heading to your right (toward the river). This second bus will cost sixty cents, exact change, but you can use dollar bills if paying for two or more fares together. You only have to ride seven blocks to get to the Sheraton and Marriott.

If you catch the airport bus after 5:40 PM, and until the last one leaves at 11:30 PM, it will only cost eighty cents, but it will only take you as far as Tulane Avenue and Carrollton Avenue. From there you will have to catch the RTA bus marked "Tulane." Catch it across the street on the corner by the motel. Pay sixty-five cents and get a transfer. Again, that's exact change, but dollar bills are accepted for multiple fares. When you get to Canal Street, use your transfer to take any "Canal" bus, except the express, to the hotels.

FROM THE TRAIN AND BUS STATION

Amtrak trains and **Greyhound** and **Trailways** buses use the same terminal in downtown New Orleans, about 20 blocks from the Marriott and Sheraton. From here you have two transportation choices, a taxi or a bus.

If you take a taxi, the fare will be about \$3.00-\$4.00 with twenty-five cents extra for each person more than one. Taxis are available 24 hours per day.

Or you can catch the "South Claiborne via ML King" bus across the street in front of the building marked 1000 Howard. This bus runs 24 hours. Pay sixty-five cents and get a transfer. You must have exact change, but you can use dollar bills if paying for more than one fare together. When you get to Canal Street (by Loew's Theater), go out to the median and catch any "Canal" bus, except the express, that's going toward the river (to your right). Use your transfer and ride six blocks to the hotels.

We'll be so glad you all made it!

A FEW WORDS ABOUT SUDDEN DEATH

Samanda b Jeude

Scenario no. 1: After the Masque, a man stands up, looks in confusion, abruptly collapses. His face is clammy, his pulse slow.

Scenario no. 2: At a room party, a girl suddenly topples over. No one can find her pulse — not even at the neck — and she doesn't seem to be breathing.

Scenario no. 3: A woman who's been hanging around the Con Suite begins to stumble, her speech slurred. It's 9 AM, she's been there since 8 PM last night, and the last time anyone noticed her (before now), she'd ducked behind the bar, where the booze is stored. (Note: Nolacon II's con suite will feature no hard liquor.)

Think quick: **what do you do?**

If the people in Scenarios 1-2-3 were smart, they'd have had a way for people to know what medications they were taking, what medications they were allergic to, even a general listing of what wasn't right with their bodies. They didn't — because until recently, the only way to list that information was a Medic Alert bracelet or necklace which a careless intern or nurse in a hospital E.R. could remove and stash with the patient's clothes. (Don't say it couldn't happen: it has, three times, to me since 1970.)

If you have not yet submitted a Nolacon II Medical Questionnaire, offered in our last two progress reports, please be sure to visit our Access Office at the convention. This Medical Questionnaire is a way to get information about you, if you're unconscious. It's a way to file information with Nolacon II's Access Department, information which could, in an emergency (when seconds count) save your life. Your condition, medications taken, and medication allergies will be noted on a sticky label, which you can then affix to the back of your membership badge. Reading it, Go-fers might be able to tell whether they should call your roommate — or an ambulance.

Scenarios 1-2-3 really happened. I know; I was there for all three. The man in no. 1 was suffering from a combination of jet lag, an 18-hour day, an incipient cold, and a too-hot room. A simple night's sleep put him to rights. The girl in no. 2 had missed taking some medication and simply fainted. Once someone found her roommates, got her door unlocked, located her pills, and gave them to the girl, she too was all right. The woman from no. 3? She was a diabetic, who'd gone behind the bar looking for a soda pop or orange juice to counteract the insulin she'd just taken. She went into insulin shock and would have died (to the uninitiated, insulin shock looks like drunkenness) if someone hadn't recognized the symptoms and quickly gotten help to her.

Think about it, people.

A.S.F.A. PRINT SHOP GUIDELINES

Lawrence Tagrin

The ASFA Print Shop at Nolacon II will be held as an adjunct to the main Art Show. All general rules of the Art show (i.e. no cameras, hours of operation) shall apply.

The purpose of the Print Shop is to permit artists to offer for sale at a fixed price multiple reproductions of their original art work.

Items offered for sale in the Print Shop may not also be offered for sale/auction on display panels in the main Art Show. An original piece may be offered in the show/auction and reproductions of that piece may be offered in the print shop. A print may be placed on an artist's panel as a NFS item with a note indicating availability in the print shop.

Every artist submitting work for sale in the print shop or their designated agent must agree to work for two hours in the print shop. Sign-up sheets will be provided at check-in for choice of times. The Art Show will not be providing manpower for the print shop — it's up to us! **No mail-in entries will be accepted!** We haven't the staff or structure to deal with them.

Every piece placed in the print shop must be clearly identified with Artist's Name, Title of Piece, and Price easily readable. Title and price may be on the back of the piece.

If you enter more than one format (matted and unmatted, various sizes) of an image, each format must be treated as a unique item and so identified on separate lines on the control sheet.

There will be a 10 per cent commission charged on pre-tax sales from the print shop. This commission will be split between the Nolacon II Art Show and ASFA.

Check-in

Artists and Print Shop staff will check in art work. The control sheet is to be filled out as follows:

Use only the NCR three-part forms. Do **not** make your own photocopies. The artist/agent shall fill out: Artist and/or agent/owner information; "Check Payable To" line; the title (and other necessary description); the number entered; the price to charge.

The print shop staff member will check the quantity entered and both the artists and staff will initial the "Checked In By:" space.

Check-Out

The print shop staff and artist shall count the pieces remaining and net against the tally sold. Any discrepancies shall be noted. The artist and staff member shall initial the "Checked Out By:" space.

For any further questions, contact

Larry Tagrin
1024 Wall Rd.
Keller, TX 76248
(817) 379-1026

PUBLIC NOTICE

FOR THE RECORD: any remuneration of any kind offered by Nolacon II for work at or for the 1988 World Science Fiction Convention must be directly authorized in writing by John H. Guidry, the convention chairman and its sole authorizing officer.

Nolacon II will honor no agreement not so authorized no matter when or by whom it was made.

Please address all questions on this matter to John H. Guidry c/o Nolacon II, 921 Canal Street #831, New Orleans, LA 70112.

EATING AND/OR DINING IN NEW ORLEANS

George Alec Effinger

There were two things that persuaded me almost twenty years ago to pick up and move from New York to New Orleans, even though at the time I didn't know a soul in the South and could barely find my way around my newly adopted city. The first thing was the weather. I grew up in Cleveland, Ohio, and I've shoveled enough snow to last me the rest of my life. I like the climate in New Orleans. If you keep track during the summer, you'll realize that it doesn't get any hotter here than it does in New York, Washington, or, yes, Cleveland. But the winters are much milder, and I can virtually guarantee that you won't need coats or sweaters at Nolacon II.

The second thing that made me fall in love with the city was the food. Let's talk about that for a little bit, because lately there have been fads for Louisiana food and food products all around the country, and this sudden interest has created an awful lot of confusion. The media have been no help. Judging from films like *The Big Easy* and others like it, people probably think we all sit around chatting in French and listening to Cajun music in New Orleans. Uh uh, not so's you'd notice.

The word "Cajun" is greatly misunderstood, as is the word "Creole." And, as both terms are used to identify one of the contributing influences in New Orleans cuisine, it will be useful to define them here at the beginning.

A Creole, according to the dictionary, is a pure-blooded descendant of the original French or Spanish colonists of the Louisiana Territory. There are not, therefore, very many true Creoles around anymore. That doesn't stop an awful lot of people from claiming that they are, in fact, Creoles. The term has become so devalued that it means about as much as "Kentucky Colonel." Creole cuisine, however, is a legitimate and rather precise category of Louisiana cooking. It is derived from classic Continental cuisine, but it has been shaped by the addition or substitution of ingredients found locally or brought to Louisiana from African and Caribbean sources. It is, therefore, not a single ethnic style, but a successful combination of several varied

influences. I think tomatoes and tomato-based sauces play a more important role in Creole food than in Cajun, although some people might argue. Creole food is not generally hot, but it is often spicy. You should understand the difference between the two right now. People who've grown up on brown-and-white food (you know what that is, and you know who you are) sometimes think that spicy means hot, but there are plenty more spices in the New Orleans arsenal besides cayenne pepper.

Cajun food is the food of the ethnic Cajuns, of course, and it comes from Southwestern Louisiana. You probably won't run into many Cajuns in New Orleans. Forget Hollywood. We don't drink a lot of mint juleps here, either. Anyway, Cajun food is country food, sometimes inferior to Creole cooking in what some people might call "elegance," but surpassing it in heartiness and gusto. The heart of Cajun cooking is what Paul Prudhomme, one of New Orleans' celebrity chefs, calls the "holy trinity": chopped celery, onion, and green pepper. Cold beer was invented to wash down Cajun food.

And then there's typical New Orleans food, which is the kind of thing we eat every day. It's a unique blend of many ethnic influences, because New Orleans, as a port city, has always been as successful a melding of nationalities as, say, New York City. So a good, solid New Orleans restaurant (as opposed to a predominantly Creole or Cajun restaurant) might offer a mixture of dishes from both those specialties, plus Italian, Greek, German, and who knows what-all. And we don't neglect more recognizable dishes, either. New Orleans has three, not one but three of the best cheeseburgers I've ever had anywhere in the U.S.

We'll go into more detail with the restaurant guide that will be included with your registration packet, but it might be a good idea to start getting your taste buds in gear now. Get ready for food that tastes like something. You can always get brown-and-white food when you go back home.

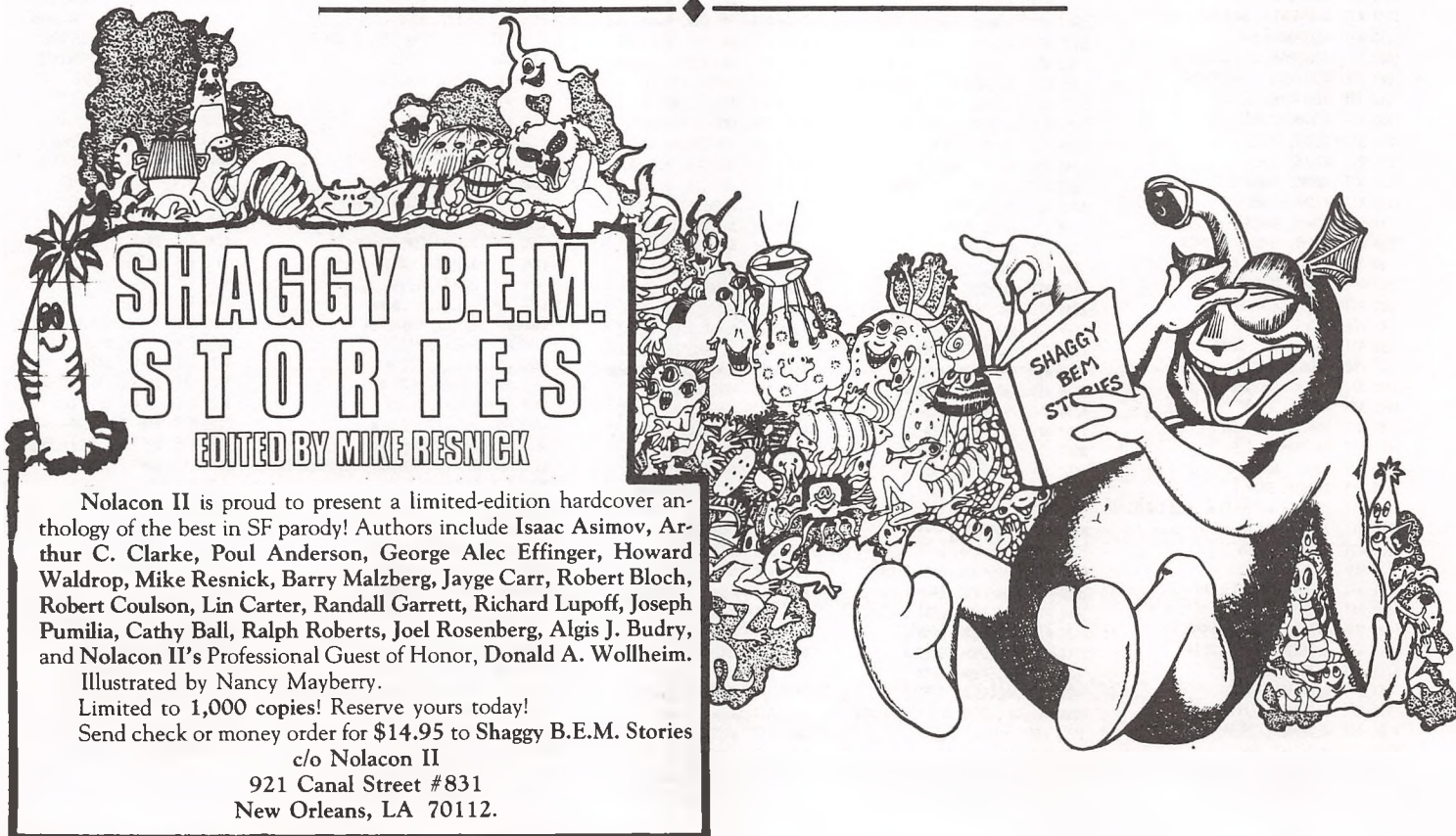

Nolacon II is proud to present a limited-edition hardcover anthology of the best in SF parody! Authors include Isaac Asimov, Arthur C. Clarke, Poul Anderson, George Alec Effinger, Howard Waldrop, Mike Resnick, Barry Malzberg, Jayge Carr, Robert Bloch, Robert Coulson, Lin Carter, Randall Garrett, Richard Lupoff, Joseph Pumilia, Cathy Ball, Ralph Roberts, Joel Rosenberg, Algis J. Budry, and Nolacon II's Professional Guest of Honor, Donald A. Wollheim. Illustrated by Nancy Mayberry.

Limited to 1,000 copies! Reserve yours today!
Send check or money order for \$14.95 to Shaggy B.E.M. Stories
c/o Nolacon II
921 Canal Street #831
New Orleans, LA 70112.



MEMBERSHIPS

This is it! the final list of Nolacon II pre-registered memberships as we know it! The names bear the following labels:

- ASC — Saint
- ATT — Attending
- DLR — Dealer
- SUP — Supporting
- CHD — Child
- PRE — Pre-supporting

If we have your membership type wrong, please, let us know before the convention begins! We want to avoid any problems and that means we need your input now, before you are subjected to the Trouble Table. (You don't want to be there, and we don't want to see you there if at all possible.)

4472 DLR A. NORTON & WIZARD'S NOOK
 5213 ATT AARDN, KATHERINE M
 5379 ATT AASLID, GEIR
 3942 ATT ABARTIS, CEZAIIRIJA
 4138 ATT ABBEY, LYNN
 4910 ATT ABE, TAKESHI
 1131 ATT ABELKIS, PAUL K
 1132 ATT ABEND, GAIL S
 4496 ATT ABLA, TRACEY
 4622 ATT ABNEY, ROBIN
 4623 ATT ABNEY, STEVEN
 1134 ATT ABRAMOWITZ, ALYSON L
 135 ATT ACKERMAN, EVE
 1080 ASC ACKERMAN, ST FORREST J
 1087 ASC ACKERMAN, ST WENDAYNE
 242 ATT ACKERMANN, JULIE
 1135 SUP ACKROYD, JUSTIN P
 2897 ATT ADAMS, BRUCE
 521 ATT ADAMS, DENVER
 3340 ATT ADAMS, DONNA E
 1136 ATT ADAMS, FRANK
 244 PRE ADAMS, NANCY
 564 ATT ADAMS, PAMELA CRIPPEN
 69 PRE ADAMS, PAULA MARIE
 567 ATT ADAMS, ROBERT
 5335 ATT ADAMS, WINALEE
 245 PRE ADAMS, ZEB
 224 ATT ADAMS, JR., DENVER
 507 PRE ADCOCK, JAMES
 3940 ATT ADKINS, ALISHA
 3941 ATT ADKINS, DIXIE
 3942 ATT ADKINS, PATRICK H
 2442 ATT ADLEMAN, ALICE
 1137 SUP ADLER, ADINA
 3908 ATT ADRIAN, GARY L
 1138 ATT AFFLECK-ASCH-LONE, WILLIAM C. S
 1139 ATT AGIN, GARY P
 4239 ATT AGRANUFF, ANN
 1452 SUP AHSN, F. L.
 5431 ATT AIKEN, LAWRENCE ROY
 1140 ATT AINES, STEVEN R
 1141 SUP AKERS, LESLIE STRANG
 2993 ATT ALBASI, GLORIA LUCIA
 5164 ATT ALBE, KATHY
 858 ATT ALBERTSON, RICK
 718 PRE ALBERTY, KRISTY
 4187 ATT ALDERSON, JULIA
 4192 ATT ALDRIDGE, RAY
 1142 ATT ALEXANDAR, ISKANDAR R
 1143 ATT ALEXANDAR, MENDY

1144 SUP ALEXANDER, ROBIN
 4012 ATT ALLCOCK, PHILIP
 3182 ATT ALLEN, AMANDA A
 1145 SUP ALLEN, GUY
 5121 ATT ALLEN, JAMES
 4768 ATT ALLEN, LARRY
 4252 ATT ALLEN, ROBERT
 1146 SUP ALLEN, ROBERT HARRY
 3148 ATT ALLEN, ROGER S
 4356 ATT ALLEN, PETER D
 867 PRE ALLEY, SAND
 97 ATT ALM, MARILYN L
 98 ATT ALM, JR., HARRY L
 2410 ATT ALMAND, DOUG
 2409 ATT ALMAND, PAMELA
 5122 ATT ALONZO, ALVIN J
 983 ATT ALSCHULER, MATTHEW
 987 ATT ALSCHULER, MC, MATTHEW
 5237 ATT ALTMAN, JOEL G
 1147 SUP ALVAREZ, JANET M
 4914 ATT ALVER, LIM M
 1148 SUP ALVES, JAMES W
 603 ATT ALVORD, J. CLINTON
 5368 SUP AREEN, BILL
 168 ATT AMOS, DONNA
 166 ATT AMOS, KEN
 593 PRE AMOS, MIRIAM
 2940 ATT ANCHORS, BILL
 2941 ATT ANCHORS, GLORIA
 1149 ATT ANDA, A.A.
 1150 SUP ANDERSEN, YNGVE
 3999 ATT ANDERSON, APRIL
 3170 ATT ANDERSON, BARBARA
 4205 ATT ANDERSON, BILL
 1154 ATT ANDERSON, CLAIRE
 3060 ATT ANDERSON, DARNELL
 1151 ATT ANDERSON, DAVE
 3466 ATT ANDERSON, DAVID G
 5384 ATT ANDERSON, DEBBIE
 5383 ATT ANDERSON, DEBRA G
 1152 ATT ANDERSON, ELIZABETH
 2829 ATT ANDERSON, GARY L
 2868 ATT ANDERSON, GARY L
 1153 ATT ANDERSON, LYNN C
 2944 ATT ANDERSON, SHELIA
 652 PRE ANDERSON, THOM
 621 PRE ANDERSON, ULRIKA
 5096 ATT ANDERSON-SCHENCK, LINDA D
 1155 ATT ANDREW, DOUG
 1156 SUP ANDREW, LOLA
 2697 ATT ANDREW, STEFAN
 4320 ATT ANDREWS, ANDY

1157 ATT ANDREWS, ARLAN
 4321 ATT ANDREWS, ARLAN
 2955 ATT ANDREWS, CRAIG
 1158 SUP ANDREWS, GEORGE
 1159 ATT ANDREWS, JOHN C
 1160 ATT ANDREWS, JOYCE S
 4602 ATT ANDREWS, KRIS A
 4151 ATT ANDRUKITIS, RONALD J
 22 ATT ANDRUSCHAK, HARRY J
 2 ATT ANNIS, MICHAEL W
 3382 ATT ANOSKEY, THERESE E
 1161 ATT ANSELM, JO
 4233 ATT ANSON, CATHERINE M
 3385 ATT ANTCAK, STEVE
 2456 ATT ANTHONY, PAULA-ANN
 5386 ATT ANTHONY, ROY MARK
 3926 ATT ANTMICH, KAREN D
 3710 ATT ANTON, HARLEY
 3571 ATT APPEL, JACKIE
 4340 ATT APPEL, MARGARET
 1162 SUP APPELBAUM, JAN
 4815 ATT ARAMAKI, YOSHIO
 1163 SUP ARAMIAN, TAMMY
 2731 ATT ARANOVITZ, DAVID
 3523 ATT ARCENEAUX, DAVID
 298 PRE ARDAIS, ALAIN
 5434 ATT ARENDS, DAWN A
 3105 ATT ARIAS, RICHARD
 2463 ATT ARIAS, ROSE
 328 ATT ARMBRUSTER, BOBBI
 121 PRE ARMBRUSTER, DEBORAH
 4844 ATT ARMISTEAD, BARBARA
 4742 ATT ARNOLD, DAVID B
 5272 ATT ARNOLD, MARY ALYS
 4493 ATT ARNOULT, DOUGLAS E
 2631 ATT ARNY, PHILIP
 5010 ATT ARONICA, LOU
 2732 ATT ARONOVITZ, NANCY
 1164 ATT ARONSON, LYNNE
 1165 ATT ARONSON, MARK
 4080 ATT ARGULLA, MIKE
 3064 ATT ARRIVI, MANNY VISEPO
 4225 ATT ASAAD, ELIZABETH H
 4226 ATT ASAAD, GUEST OF E.H.
 4085 ATT ASBORGENSEN, CHARLES
 4086 ATT ASBORGENSEN, DONNA
 171 PRE ASIRE, NANCY
 4977 ATT ASPLER, JOSEPH
 552 ATT ASPRIN, ROBERT
 3860 ATT ASSCHERICK, AGNES MARIE
 4255 ATT ASSCHERICK, ODIE
 351 ATT ATHERTON, NANCY
 2771 ATT ATKINS, VICTOR

1166 ATT ATKINSON, THOMAS G
 1167 SUP ATTIYA, YOEL
 2530 ATT ATWOOD, BONNIE
 4257 ATT ATWOOD, GEB
 7 ATT ATWOOD, TED
 2687 ATT AUCCIN, ANN
 1168 ATT AUCCIN, MICHAEL
 2669 ATT AUERSBACH, ROY
 1169 ATT AUSTIN, ALICIA
 2535 ATT AUSTIN, ELIZABETH
 4691 ATT AUSTIN, JULIE
 4748 ATT AUTERY, JOE
 3909 ATT AVARY, BETH
 1170 ATT AVERY, B. SHIRLEY
 2460 ATT AVERY, BILL
 4256 ATT AVERY, 2ND MEX, B. SHIRLEY
 756 ATT AXLER, DAVID
 515 PRE AYRES, WENDY A
 5200 ATT AZZI, MICHAEL
 3229 ATT BAACK, DARLA
 1171 SUP BABICH, KAREN E
 5432 ATT BABIN, DAVID
 4368 ATT BAEN, JIM
 1254 ATT BAER-PECKHAM, DAVID
 1255 ATT BAER-PECKHAM, MARLA S
 622 PRE BAERNSTEIN, JANET
 1172 ATT BAIGENT, DREW
 464 PRE BAILEY, DIANA
 1173 SUP BAILEY, J. ADAM
 4460 DLR BAILEY, YATHLEEN
 3050 ATT BAILEY, KEITH L
 1079 ATT BAILEY, KEVIN
 1174 ATT BAILEY, MARK W
 3864 ATT BAILEY, MINDY
 463 PRE BAILEY, ROBIN W
 3655 ATT BAILEY, VANESSA
 1175 ATT BAILEY-MATHEWS, ALEXANDER IVAN
 3530 ATT BAKER, ELI
 2632 ATT BAKER, IRWIN C
 3861 ATT BAKER, LARRY H
 2566 ATT BAKER, LESLIE B
 3422 ATT BAKER, LINDA P
 4060 ATT BAKER, SHARON
 2567 ATT BAKER, STANLEY C
 140 PRE BAKKE, JIM
 1176 ATT BALAZS, FRANK
 337 PRE BALDWIN, JOHN T
 1177 ATT BALDWIN, JOHN T
 461 PRE BALL, KIM E. & DIAN
 4611 ATT BALS, FRED
 4612 ATT BALS, PEGGY
 1178 ATT BALTER, GERRI
 1179 ATT BAMBROUGH, BRIAN

2584 ATT BANBURY, MICHAEL A
 1160 ATT BANGS, MARI
 3405 ATT BANKS, IAIN M
 3341 ATT BANTZ, BRUCE
 3542 ATT BANTZ, JONNI
 2711 ATT BARR, DAVID E
 5002 ATT BARBER, TOM
 3254 ATT BARBERA, GEORGE
 3548 ATT BARCELLO, MIGUEL
 883 ATT BARD, BARRY
 566 ASC BARTO, ST WALT
 4247 ATT BARKER, LYNN
 1181 ATT BARKLEY, C.M.
 2652 SUP BARKOCY, MUFFY
 1182 ATT BARNARD, JEAN LYNN
 3988 ATT BARNES, CLIFFORD
 4543 ATT BARNES, JEFFREY C
 5165 ATT BARNES, JOHN
 3138 ATT BARNES, PAMELA
 3862 ATT BARNES, STEPHEN G
 3863 ATT BARNES, STEPHEN S
 3867 ATT BARNETT, RODNEY D
 1183 ATT BARNHARD, GARY
 1184 ATT BARNHARD, JUDY
 2485 ATT BARR, GREGORY
 1185 ATT BARRETT, BRYAN
 623 ATT BARRETT, GREG
 4630 ATT BARRETT, SEAN D
 3461 ATT BARRIENTOS, BRICK
 709 ATT BARRY, JEREMY A
 1186 SUP BARRY, MIKIKI
 3979 ATT BARTA, BARRY
 5123 ATT BARTHELEMY, MICHAEL
 3729 ATT BARTLETT, ALLEN
 2186 ATT BARTLETT-SLOAN, KIRBY
 1187 ATT BARTLETT-SLOAN, MARIE L
 3149 ATT BARTLEY, DOUG
 215 ATT BARTON, ADRIAN
 1188 SUP BARTTER, MARTHA A
 4370 ATT BASKIN, BARB
 3456 ATT BASKIN, MARG
 2441 ATT BASSETT, JIM C
 457 ATT BATEMAN, GARY
 2750 ATT BATEMAN, GRAHAM
 5125 ATT BATEMAN, JAMES
 2539 ATT BATES, MIKE
 2722 ATT BATH, DAVID
 5313 ATT BATHO, GRAENE
 4920 ATT BATTISTA, BILL
 4921 ATT BATTISTA, GAYNIA
 3531 ATT BATTY, WARD
 885 ATT BATY, KURT
 1189 SUP BAUER, FRED

1396 ATT DIMAGGIO, JOE
5073 ATT DIMARIA, SALVATORE
1390 ATT DIMASI, JAN
1397 ATT DIMASI, NICK
1399 ATT DIMODICA, GENEVIEVE
4778 ATT DINGER, DAVID A
1400 SUP DITCHMAN, JOHN
5400 ATT DITTLER, PHYLLIS A
4654 ATT DIVINE, CHUCK
1002 ATT DIYON, EUGENE
204 PRE DOAM, ANN
2093 ATT DOBRATZ, AMY
4016 ATT DOBSON, DERMONT
4436 ATT DOBSON, MICHAEL
5270 ATT DODD, ANN
2351 ATT DODSON, A. NEA
3944 ATT DOERING, DAVID
732 PRE DOIG, ROBIN
3069 ATT DOKOOZIAN, CAROLYN
3070 DOKOOZIAN, MELISSA
3071 ATT DOKOOZIAN, NANCY
3374 ATT DOKAN, PEGGY
4112 ATT DOLBEAR, DENNIS K
4005 ATT DOMIANO, HOLLIE
910 ATT DOMS, CAROL
3214 ATT DOMS, DENNIS
1015 ATT DONAHUE II, CHUCK
2542 ATT DONALDSON, HAROLD
1401 SUP DONAT, MICHELLE M
1402 SUP DONET, JOHN E
1403 ATT DONEYWITZ, IRA
1404 SUP DOMIGAN, JOHN F
3782 ATT DONOVAN, BEVERLY
386 PRE DONOVAN, DICK
357 ATT DONOVAN, ROSE MARIE
197 PRE DONZO,
1036 ATT DOOLEY, CHRIS
4432 ATT DORAN, BARBARA
764 ATT DORAN, COLLEEN
3489 ATT DORAM, KATHY
3675 ATT DORAN, PEGGY
4924 ATT DORFANDT, CHRIS
3934 ATT DORCY, STEPHANIE
4176 ATT DORMAN, DAVID
1406 SUP DORMER, PAUL
1407 SUP DORMIRE, ALAN SENMARSH
3303 ATT DORN, BETTY
3302 ATT DORN, RONALD
1408 ATT DOROSCHENKO, LEO
1409 ATT DORR, JAMES S
372 PRE DORRIS, MAURINE
1410 SUP DOTY, MICHELLE
1411 SUP DOUCETTE, DOUGLAS P
3626 ATT DOUGLAS, CAROLE NELSON
1412 ATT DOUGLAS, JOHN R
3627 ATT DOUGLAS, SAM
2628 ATT DOUGLASS, CHERI
2629 ATT DOUGLASS, JOHN
2859 ATT DOVELL, CATHERINE
1413 ATT DOWLER, FRANK
4311 ATT DOWLING, TERRY
3889 ATT DOYLE, JAMES P
61 PRE DOYLE, WILLIAM
5198 ATT DOZOIS, GARDNER
5283 ATT DRACHE, KAY
4996 ATT DRENNAN, KATHERYNN M
1387 ATT DREW, WARREN J
1011 ATT DREXLER, MARC
2654 ATT DREXLER, MARC A
2655 ATT DREXLER, MARC, GUEST 1
2656 ATT DREXLER, MARC, GUEST 2
2657 ATT DREXLER, MARC, GUEST 3
2658 ATT DREXLER, MARC, GUEST 4
2659 ATT DREXLER, MARC, GUEST 5
38 ATT DREY, MARIAN
2922 ATT DRICKS, HOWARD
4426 ATT DRICKS, VICTOR
1415 ATT DRIDGE, AUSTIN R
1416 SUP DU PAT-LOCKOWITZ, BETTY
2806 ATT DUARTE, FRED
3202 ATT DUBE, DONNA H
1417 SUP DUBBY, RACHELLE S.
471 PRE DUBOSA, M. J.
745 ATT DUCHARNE, MICHAEL J
3325 SUP DUCK, DARIEN
9 PRE DUDLEY, CYNTHIA
5377 ATT DUDLEY, JAMES
1418 ATT DUESTER, AL
1419 ATT DUFF, JOHN
3283 ATT DUFF, LYNN ELLEN
4613 ATT DUFFY, JOE

2608 ATT DUMOND, LISA J
4704 ATT DUMCAN, DAVE
2437 ATT DUNKIN, J.R.
4801 ATT DUNN, J.R.
368 PRE DUNN, SUSIE
3783 ATT DUNN-WALL, MERIDETH
3789 ATT DUNN-WALL, SIVAN
5436 ATT DUNSON, JAMES R
4789 ATT DUNTON, STEPHEN M
5371 ATT DUPLANTIS, JAMIE
5284 ATT DUPREE, KEITH S
5057 ATT DUPREE, NICKY
48 ATT DUPREE, TOM
2445 ATT DUPUY, PAMELA
1420 SUP DURANT, MICHAEL
3273 ATT DURJIN, NANCY
160 PRE DURLAND, NICHOL
161 PRE DURLAND, NELSON
4024 ATT DURVEA, KIM
90 ATT DUVAL, CHARLIE
1421 ATT DYAR, ALLYSON M.W.
1422 ATT DYAR, DAVID NEAL
1423 ATT DYER, ANDREW R
2753 ATT DYSINGER, PATRICIA E
4699 ATT DYSON, FRANK T
5193 ATT DZIADOSZ, CHRISTINE
3756 ATT EASLEY, BARBARA
3757 ATT EASLEY, CLIFF
4405 ATT EASTBURN, ANN MARIE
4406 ATT EASTBURN, TED
1424 ATT EASTLAKE, JILL
1425 ATT EASTLAKE, III, DONALD E
1426 ATT EASTLAKE, IV, DONALD E
5245 ATT EBERHOLZ, THERESA
1427 SUP EBERT, ROBERT M
5246 ATT EBORN, DAN
4329 ATT ECCLES, SCOTT
383 PRE ECHTERNACHT, GARY
5124 ATT ECKERLE, ELIZABETH
1428 ATT ECKLAR, JULIA
262 PRE EDEKEN, YALE
3358 ATT EDGELL, ELISE M
4290 ATT EDGELL, ROSS
3121 ATT EDGEWORTH, BOB
1429 SUP EDGEWORTH, DOROTHA A
3122 ATT EDGEWORTH, KATHY
1431 ATT EDICK, PETER
4142 ATT EDISON, LAURIE
4688 ATT EDMONDS, BARD
4396 SUP EDMONSON, MILTON B
4850 ATT EDWARDS, BRENT
1432 ATT EDWARDS, CHRIS LOGAN
4875 ATT EDWARDS, LILIAN
147 ATT EDWARDS, NANCY
5003 ATT EDWARDS, TARA
847 ATT EFFINGER, GEORGE ALEC
4272 ATT EGGLETON, BOB
3483 ATT EHARA, TOSHIYUKI
5189 ATT EICHELBERGER, JAY
594 ATT EISEN, JANICE M
3279 ATT EISENBERG, KAREN
1433 ATT EISENBERG, LISE
1435 ATT EISENMAN, RICHARD
1434 ATT EISENMAN, WANDA
1437 SUP EISENSTEIN, ALEX
1436 SUP EISENSTEIN, PHYLLIS
4134
4135 ATT EIVINS, GUEST OF THOMAS
1438 ATT EIVINS, THOMAS D
5215 ATT EKLUND, JOHN
5216 ATT EKLUND, MARY ANN P
2915 ATT ELDER, MARIE C
2717 ATT ELEAGARI, EYLAT
1095 ATT ELENOT, MARK
1440 ATT ELLERS, MARJII
3258 ATT ELLERSTICK, FRANK H
3563 ATT ELLERTON, KATHERINE G
360 ATT ELLIOTT, RUSS
2490 ATT ELLIS, STEVEN E
4667 ATT ELLIS, VALERIE S
3205 ATT ELLISON, LINDA C
3206 ATT ELLISON, II, THOMAS B
285 PRE ELMORE, KIM
1441 ATT ELMS, DUANE
4668 ATT EMANUEL, SANDRA
4894 ATT EMMERICH, UDO
1442 ATT ENDREY, THOMAS A
1443 ATT ENEY, DICK
1444 ATT ENGEL, JEAN
4422 ATT ENGEL, JILL
3954 ATT ENGEL, MAI

1445 ATT ENGEL, THEODORE H
5469 ATT ENGELHART, TONY
5470 ATT ENGELHART, FRIEND OF, TONY
4118 ATT ENGLAND-KOCH, GRAHAM
5247 ATT ENGLER, CRAIG E
5172 ATT ENOCH, MICHAEL
3066 ATT ENSLING, JEAN
2952 ATT ENYART, CHRIS
3703 ATT ENYART, SUSAN
2500 ATT EPPERSON, JOHN
1448 ATT EPSTEIN, LOUIS
3724 ATT ERMANN, JEAN
1447 SUP ERICHSEN, KURT
2768 ATT ERICKSON, LINDA R
3178 ATT ERWIN, JAMES
4509 ATT ESHBACH, LLOYD ARTHUR
3878 ATT ESKRIDGE, ROBERT J
487 ATT ESLINGER, JOAN
370 PRE ESTES, DEBORAH
765 ASC ETCHISON, ST DENNIS
1448 ATT ETTIEN, DEBORAH M
3608 ATT EUBANKS, FRANCES
75 ATT EUVALY, JUDITH A
2599 ATT EVANS, DIANE C
5471 SUP EVANS, EMRS
1449 SUP EVANS, JULIE
3875 ATT EVANS, LINDA
1450 SUP EVANS, MARK L
4421 ATT EVERETT, RICHARD
1451 ATT EVERLING, MICHAEL B
4896 ATT EWING, ALLISON
4774 ATT EZELL, TIM C
5376 ATT FABELLA, GIGI
1453 ATT FABISH, ROBERT P
4650 ATT FABRICIUS,
1454 SUP FAIRBANKS, J.D.
3736 ATT FAIRCHILD, II, J.C.
1013 ATT FAIRCLOTH, BOB
4578 ATT FAIRMAN, GAIL
3035 ATT FALCON, ROSIE L
4720 ATT FALEY, JOHN
2977 ATT FALLAR, ROB
4342 ATT FANCHER, LYNN J
5177 ATT FANSHAIR, BARBARA
3521 ATT FANTASY ARCHIVES,
4445 DLR FANTASY BOOKS, INC. #1
4446 DLR FANTASY BOOKS, INC. #2
5465 ATT FARAGO, ROBERT
2491 ATT FARBER, DEBORAH M
2492 ATT FARBER, JACOB
4241 ATT FARBER, SHARON N
675 ATP FARINA, BILL
2832 ATT FARINELLI, CINDY
1455 ATT FARINELLI, MIKE
1458 SUP FARMER, ANDREW D
1459 ATT FARMER, DALE A
2454 ATT FARMER, GUEST OF JAMES
1460 ATT FARMER, JAMES M
1461 ATT FARMER, MARJORIE P
1457 SUP FARMER, NANCY R
1456 ATT FARMER, RANDALL
1462 SUP FARMHAM, LYNN
1464 ATT FARR, KIM
5080 ATT FARRELL, ELEANOR
5328 ATT FARRIS, JEFFREY G
1465 SUP FARNWELL, CINDY
2996 ATT FASS, AMY
363 ATT FAUNT, DOUGLAS
1105 PRE FAUSEL, ED
1097 ATT FAUSEL, KAY
3916 ATT FAUST, LAURENCE
3917 ATT FAUST, SANDRA
602 ATT FAWCETT, WILLIAM B
684 ATT FEASTER, DEBORAH
384 ATT FEDER, ROSHE
1029 ATT FEENAN, ELLEN
4925 ATT FEERICK, LISA
1467 ATT FEIN, ADRIENNE
4792 ATT FEIST, RAYMOND E
1468 ATT FELD, HAROLD
377 ATT FELDBAUM, GARY
1469 SUP FELDMAN, PATRICIA
3011 ATT FELLER, TOM
1470 SUP FELSKE, ROBERT
4892 ATT FELTON, JAY M
102 ATP FENSIN, ANNE BRISTOW
2796 ATT FENSIN, ANNE BRISTOW
101 ATT FENSIN, ELIZABETH
3828 ATT FENSKE, EILEEN
686 PRE FENSTER, ROBBYNN H
5285 ATT FENTON, JEFF

1471 ATT FERER, SUSAN
1472 SUP FERGUSON, GEORGE
4663 ATT FERGUSON, BRAD
1473 ATT FERGUSON, BRYAN W
539 PRE FERGUSON, P.M.
1474 SUP FERGUSON, ROY
630 PRE FERK,
3784 ATT FERMAN, AUDREY
3241 ATT FERHOLT, EINAR
3222 SUP FERON, MICHEL
2833 ATT FERRARA, ROBERT E
1476 SUP FERREE, RICHARD
3488 ATT FERRELL, SUE
5021 ATT FERRY, DOUGLAS
5475 ATT FESPERMAN, BARBARA J
5476 ATT FESPERMAN, STEVE E
5289 ATT FETE, CHARLES
3462 ATT FETHEROFF, STEVEN
4714 SUP FEUERSTEIN, MICHAEL J
3833 ATT FICHAUCO, SUSAN
3136 ATT FIEDER, EDWARD
2835 ATT FIELDS, CARL C
2858 ATT FIELDS, GUEST OF, CARL C
1477 ATT FILIPOWICZ, KATIE
3474 ATT FILMORE, KIMBERLY
1478 ATT FILMORE, THOMAS
3120 ATT FILONOW, BRENDA
1479 SUP FINAN, ANTHONY
5135 ATT FINCANNON, MARGARET A
5137 ATT FINCANNON, TIM
5136 ATT FINCANNON, TODD
5218 ATT FINCH, DORIS
2704 ATT FINCH-RAYNER, SHEILA
699 ASC FINDER, ST JAN HOWARD
1466 ATT FINE, COLIN
3786 ATT FINK, CARL
3688 ATT FINKEL, HERB
3689 ATT FINKEL, KELLY
1480 SUP FINKELSTEIN, ED
4101 ATT FINKLE, JOEL
4102 ATT FINKLE, SUSAN
387 ATT FINLEY, CORLIS
2896 ATT FINNERAN, ED
889 PRE FINON, ANTHONY

4897 DLR FIREY, BROOK
4898 DLR FIREY, PAT
1103 ATT FISHER, J. R
598 PRE FISHER, MIKE
3603 ATT FISHER, STEPHEN
1481 SUP FITCH, DON
1482 ATT FITZSIMMONS, CATHERINE M
1483 ATT FLAGAN, SALLY
1484 ATT FLEISCHMANN, II, JOSEPH
4817 ATT FLEMING, CHET
4942 ATT FLEMING, ROBERT
1476 SUP FLETCHER, BETH
329 PRE FLOWERS, KAREN
1439 ATT FLYNN, DORSEY L
5475 ATT FESPERMAN, BARBARA J
1518 ATT FLYNN, JOHN L
5425 ATT FLYNN, MICHAEL
3013 ATT FLYNN, PETER
1485 ATT FLYNT, CLIFTON M
4360 ATT FOGLE, BARBARA
4361 ATT FOGLE, KEITH
1486 ATT FOGLE, PHIL
5016 ATT FOLEY, BEATRICE D
1487 ATT FONG, JOHN
1488 ATT FONG, KANDY
4590 ATT FONG, MARTIN C
4275 ATT FONTANA, D.C.
1084 ATT FONTECCCHIO JR., OSVALDO
4203 ATT FONTENAY, CHARLES L
2889 ATT FORD, BONNIE
2589 ATT FORD, JAMES GORDON
1489 SUP FORD, JOHN R
5364 ATT FORDE, PAT
4330 ATT FORGEY, CINDY
4331 ATT FORGEY, GERRY
138 PRE FORMAN, JOANNE
5134 ATT FORSTEN, BOB
5004 ATT FORSTEN, DAVID
5081 ATT FOSGATE, BILL
278 ATT FOSS, RICHARD
1490 ATT FOSTER, ALAN DEAN
207 ATT FOSTER, BRAD
4724 ATT FOSTER, C MATTHEW
1491 ATT FOSTER, JOANN OXLEY

ARE STRANGE WOMEN STARING AT YOUR CHEST?

COULD IT BE . . . YOUR NAMETAG?

Sure! We're collecting photos of personalized nametags for possible inclusion in an art book.

So dig that pretty tag out of your drawer and bring it to the con! You'll find us at the Poison Pen Press table.



Drop by and let us snap your chest!

Devra Langsam

Mary Otten

379 ATT HARRIS, GED E
5084 ATT HARRIS, GREG
733 PRE HARRIS, JOHN
2532 ATT HARRIS, JONATHAN
4299 ATT HARRIS, JOSEPH
714 ATT HARRIS, LYNN
3503 ATT HARRIS, MATTHEW
1600 SUP HARRIS, PAT
3574 ATT HARRIS, STEPHEN
2533 ATT HARRIS, SUSAN
1601 SUP HARRIS, ZONKER
3997 ATT HARRISON, AVERY
5405 ATT HARRISON, GERARD
5037 ATT HARRISON, IRENE R
86 ATT HARRISON, JOY
5321 ATT HARRISON, LAURIE
3159 ATT HARRIS, ERIC
2670 ATT HARSH, CLAUDIA E
3744 ATT HARSH, DAVID
5140 ATT HARSH, MARIE
592 PRE HARTERY, MARY
3296 SUP HARTMAN, KIMBERLY G
980 PRE HARTLING, JOHN
3195 ATT HARTLOVE, AIMEE
3196 ATT HARTLOVE, JAY
3558 ATT HARTWELL, DAVID G
3968 ATT HARVEY, DEAN
4208 ATT HARVEY, KENNETH T
3185 ATT HARVEY, NANCY
3184 ATT HARVEY, JR., DAVID T
3480 ATT HARVIA, TEDDY
3339 ATT HASBROUCK, PAUL M
3478 ATT HASKETT, DANIEL
3479 ATT HASKETT, KAREN
4540 ATT HASKINS, DAVID
5099 ATT HASLUP, ALLEN (BIGLEE) L
1602 ATT HASTIE, DAVID JOHN
3658 ATT HASTY, CHRISTINE
3659 ATT HASTY, ROCKY
3984 ATT HATCHER, KELLY
1603 SUP HATHAWAY, ROSS W
1604 ATT HATHAWAY, ROSS
1605 ATT HATTON, CHRISTOPHER
2464 ATT HAULEY, CYNTHIA
362 PRE HAWES, RICK
5286 ATT HAWK, GREYTHORNE
1607 ATT HAWKINS, DONNA
1608 SUP HAWKINS, JANE E
1606 ATT HAWKINS, RANDAL
4557 ATT HAYCRAFT, NEVA
1609 ATT HAYES, BARBARA
1610 ATT HAYES, DUANE
5141 ATT HAYES, GARY
2840 ATT HAYES, NANCY V
990 ATT HAYES, RILEY
4333 ATT HEADLEY, BEVERLEY
2448 ATT HEADLEY-MORIARTY, BEVERLEY
2995 ATT HEADLON, JULIAM
990 ATT HEARD, ROBERT
3452 ATT HEATH, KAREN BARKER
1611 ATT HEBEL, ALEXIA L
1612 ATT HEBEL, WILLIAM A
4113 ATT HEBERT-WINSTON, ANNE M
1613 ATT HECK, PETER
984 ATT HEDGES, WALTER
1614 ATT HEDL, WILLIAM P
5100 ATT HEDRICK, WILLIAM B
880 PRE HEENE, DONNA
2999 ATT HEIBERG, KEITH
676 PRE HEINSDON, MIKE
4057 ATT HEISKANEN, JUSSI-VILLE
5324 ATT HELBA, MIKE
2647 ATT HELGESEN, MARTY
1615 SUP HELLINGER, STUART C
32 PRE HELM, LINDA S
5142 ATT HELMSTETTER, KRISTINE
812 ATT HENDEE, LEON III C
1616 SUP HENDERSON, ARTHUR L
1617 SUP HENDERSON, REBECCA R
1618 SUP HENDERSON, SYDNEY F
263 ATT HENEGHAN, JACK C
1619 ATT HENLEY, GARY W
3256 ATT HENNESSY, JOHN A
3257 ATT HENNESSY, JULIE
4450 DLR HENRICKSEN, KEITH T
62 PRE HENRY, JODIE
1620 SUP HENRY, MARGARET
284 ATT HENRY, MICHAEL
4447 DLR HENRY, PAT
891 ATT HENRY, PAUL
1004 ATT HENRY, TRACY
2960 ATT HENRY, JR., MICHAEL
1621 ATT HEPPERLE, ROBERT
3960 ATT HERBERT, M. LINTON
5042 ATT HEREDIA, DINA
2760 ATT HEWKART, JANET P
2761 ATT HEWKART, PAUL G
1622 SUP HERRKELRATH, RANDY CARL
645 PRE HERMAN, FELICIA
1623 SUP HERMAN, JACK R
4631 ATT HERNO, KIM
644 ATT HEHMAN, FELICIA
5112 ATT HERO, JEFF
3359 ATT HEND, PAMELA S
3816 ATT HERRICK, STEVE
3144 ATT HERRING, KITTY DELL R.
3145 ATT HERRING, STUART B
1624 ATT HERRINGTON, DAVID A
1008 ATT HERRON, SHAWN
1625 ATT HERRUP, MARK
3265 ATT HERT, ALISTAIR
3266 ATT HERT, ANDREA
3186 ATT HERTZ, MELANIE
3187 ATT HERTZ, RAY
3267 ATT HERTZ, ROBERTA
2981 ATT HESTER, ROBERT RACK
5032 ATT HESTER-OSGA, HELEN E
3662 ATT HETRICK, JANET
4083 SUP HEUER, ALAN
1626 SUP HEUER, RAYMOND E
3056 ATT HEWITT, MARY LOUISE
797 ATT HEYDT, DAVID
795 ATT HEYDT, DOROTHY
806 ATT HEYDT, ESTHER
794 ATT HEYDT, MARGARET
1627 SUP HEYDT, MARIE K
796 ATT HEYDT, WILSON
5439 ATT HEYNARD, JACQUELINE
508 PRE HICKEY, ROSEMARY B
2789 ATT HICKMAN, CAROLYN
239 ATT HICKMAN, LYNN
361 PRE HICKS, DEBIA
4639 ATT HICKS, J. BRAD
1628 ATT HIGGINS, BILL
260 ATT HIGGINS, GAIL
893 ATT HIGH, MIKEY
3437 ATT HILL, BUNNIE
1536 ATT HILL, CRISS
2457 ATT HILL, DAMON
3376 ATT HILL, LINDA
570 ATT HILL, RICHARD A
2841 ATT HILL, SAM
1629 ATT HILLIS, ROBERT L
3304 ATT HILLYARD, DENISE
887 ATT HILLYARD, KENNETH
1630 ATT HILT, MARGARET A
3228 ATT HILTON, JAMES L
4034 ATT HILTON, JAMES M
1631 ATT HIMMELSBACH, ROBERT M
586 ATT HINA, HOLLY
1632 SUP NINEY, STELLA
3459 ATT HINGLEY, JAMES A
523 ATT HINMAN, ELAINE
528 ATT HINZIE, GEOFF
2743 ATT HINZ, COLIN
1633 ATT HIPP, SCOTT
1634 SUP HIRSH, IRWIN
1635 SUP HIRSHMAN, BRET A
3967 ATT HISE, JULIE
326 PRE HISE, R.L.
1636 ATT HITCHCOCK, CHIP
3920 ATT HITCHCOCK, FRAM
4903 DLR HITSMAN, BRIAN
4679 ATT HIZA, JENNIFER
20 ATT HLAVATY, ARTHUR
4011 ATT HOARE, KATIE
4010 ATT HOARE, MARTIN
3511 ATT HOCK, ANNE
846 ATT HODGKINSON, DEBBIE
5484 PPM HODGKINSON, ISARC
4860 ATT HODGSON, WILLIAM J
1039 PRE HOCHM, MELINDA
4400 ATT HOEKE, M. CAROL
653 ATT HOEY, DAN
1637 SUP HOFFING, JANIS
4105 ATT HOFFMAN, JAMES A
4856 ATT HOFFMAN, JERRY
3565 ATT HOFFMAN, LYNN A
4857 ATT HOFFMAN, PAM
4895 ATT HOFFMAN, MATTHIAS
1638 ATT HOFSTETTER, JOAN
818 PRE HOGUE, RON
2540 ATT HOGUEON, RON
5380 ATT HOIE, TORE
2623 ATT HOIM, PATRICIA A
1639 SUP HOKA, SHERLOCK
1640 ATT HOLANIK, SUAN
3591 ATT HOLDEN, KEITH
1088 ATT HOLEC, KIM
3141 ATT HOLIK, RON
421 ATT HOLLAND, CHRISTOPHER B
366 ATT HOLLAND, MELANIE L.R.
4840 ATT HOLLAR, LEONARD
3722 ATT HOLLINGSHEAD, SANDRA
1641 ATT HOLLIS, JOHN A. R.
4476 DLR HOLLISTER, BOB
3223 ATT HOLMBERG, JOHN HENRI
5074 ATT HOLMES, JEAN
1642 SUP HOLMES, JEFFREY A
3332 ATT HOLMES, JOHN ERIC
4064 ATT HOLMES, KAREN R
3663 ATT HOLMES, STEWART J
4045 CHD HOLMES, KAREN, CHILD OF
2823 ATT HOLY, MELISSA
1643 ATT HOLTMAN, DAVID
5050 ATT HOLTMAN, JAMES A
4607 ATT HOLZRICHTER, ANDY
2633 ATT HONECK, BUTCH
2634 ATT HONECK, SUSAN
2650 ATT HONG, MARY ANN
4130 ATT HOOD, GWENYTH E
4463 DLR HOOD, NORMAN L
1644 ATT HOODTON, DAVE
4437 ATT HORAN, KAREN E.A.
4438 ATT HORAN, GUEST OF, KAREN E.A.
4620 ATT HORANIS, CHARLES D
619 PRE HORSTING, JESSICA
5114 ATT HOSHI, AKIO
1645 ATT HOSTO, DOUGLAS
5365 ATT HOUSTON, CHRISTINE
900 ATT HOUSTON, WALTER
3583 ATT HOWARD, DENNIS
3760 ATT HOWARD, ED
1646 ATT HOWARD, GERRI
423 PRE HOWARTON, RACHELLE
4165 ATT HOWELL, BILL
574 PRE HOWELL, RICH
3518 ATT HOWELLS, A.L.
1647 ATT HOWETH, JOHN E
5258 ATT HOWLETTE, GWENDOLYN B
3928 ATT HOWLETTE, WINSTON
5022 ATT HOWLEY, LESLIE A
581 ATT HOYES, MIKE
2734 ATT HRANEK, BOB
2735 ATT HRANEK, CATHY
919 ATT HUBBARD, RACHEL
41 PRE HUBBARD, ROBERT R
1648 SUP HUBER, CHARLES F
4158 ATT HUCKENPAHLER, B J
2436 ATT HUCKENPAHLER, J.G.
3326 ATT HUCKLE, CYNTHIA A
5038 ATT HUDDLESON, KATHIE
1649 ATT HUDES, DANA
3534 ATT HUDSON, JENNIFER
1650 ATT HUDSON, JIM
3036 ATT HUDSON, SHEILA
1651 SUP HUDSON, STEVE F
3037 ATT HUDSON, TIM
2601 ATT HUFF, STEPHEN
1115 PRE HUFFING, JAMES M
163 ATT HUFFMAN, TOM
2408 ATT HUGHES, BINKER
233 ATT HUGHES, DIANE
3221 ATT HUGHES, RANDY
3723 ATT HUGHES, SANDIE
2407 ATT HUGHES, STEVE
3532 ATT HUGHES, WILLIAM H
1632 ATT HULL, ELIZABETH ANNE
4710 ATT HULL, MATT
2433 ATT HUMMEL, FRANKLIN
1653 ATT HUMPHREY, THOMAS
1654 SUP HUNGER, JAMIE
4634 ATT HUNTER, RICHARD W
3605 ATT HUNTZINGER, LUCY
690 PRE HURSE, GREG
1655 ATT HURST, DAVID A
5092 ATT HURST, DAVID
4680 ATT HURST, DEBORAH
4681 ATT HURST, LARRY
1656 SUP HURT, BARBARA B
2925 ATT HUSBY, ALAN
3173 ATT HUSKEY, ALAN
3336 ATT HUSKEY, LISA
1657 ATT HUSNO, JENNIFER
187 ATT HUSSEY, DEBRA
1658 ATT HUSTON, NED
4752 ATT HUTCHERSON, CAROL J
907 PRE HUTCHERSON, GERALD
921 PRE HUTCHERSON, MELISSA
3667 ATT HUTCHINSON, ALAN
1659 SUP HUTTNER, JEANINE
1660 SUP HUTTNER, JIM
3824 ATT HUITABLE, JOHN L
3825 ATT HUITABLE, LINDA L
2766 ATT HYDE, RICHARD
53 ATT HYKES-BAILEY, MURIEL
1661 SUP HYMAN, SARA
913 ATT Hysist, assist a
378 ATT IMMAT, DAVID M
1662 SUP ILLIG, TODD
4669 ATT ILLOVSKY, KATHERINE
3425 ATT IMADAKA, KIYOSHI
4707 ATT IMPICINI, GINA L
4318 ATT ING, DEAN
4319 ATT ING, GINA
3793 ATT INGRAHAM, CASSANDRA
3794 ATT INGRAHAM, JIM
2677 ATT INSELBERG, LEE B
798 ATT INSIDIOUS HEYDT COMBINE
5408 ATT INSINGA, ARON K
5409 ATT INSINGA, MERLE S
1663 SUP INSLEY, PETER
1664 SUP INSLEY, SHEILA
662 ASC INTERGALACTIC TRADING CO., ST RICK
240 PRE INZER, GEORGE
2590 ATT INZER, GEORGE F
380 PRE IRWIN, MARK D
929 ATT IRWIN, MARK
5078 ATT IRWIN, WALTER G
2652 ATT ISAACS, FRED P
1665 SUP ISAJENKO, RITA
390 PRE ISSACS, FRED P
4068 ATT ITO, HIDEAKI
3260 ATT IVEY, WILLIAM H
1666 ATT IWATAKE, KOY
3219 ATT JACKSON, ALAN D
1667 SUP JACKOWIAK, DIANE
1668 ATT JACKOWSKI, ANN MARIE
1669 ATT JACKOWSKI, WALTER
3827 SUP JACKSON, AL
2486 ATT JACKSON, ALETA
470 PRE JACKSON, BOB
1670 ATT JACKSON, CATHERINE
2707 ATT JACKSON, JOHN W
3505 ATT JACKSON, JOY
1671 ATT JACKSON, KATHRYN F
2708 ATT JACKSON, L. JEANAN
297 ATT JACKSON, MARY KAY
5483 PPM JACKSON, PAT
1009 ATT JACKSON, SOURDOUGH
1672 ATT JACKSON, STEVEN G
4353 ATT JACKSON, TOM
2805 ATT JACOB, PENELOPE
5039 ATT JACOBS, DENNIS
3123 ATT JACOBS, JAKE
5040 ATT JACOBS, KIM
2763 ATT JACOBS, NORMAN
4617 ATT JACOBS, R.J.
4635 ATT JACQUES, SADDOL
4636 ATT JACQUES, FRIEND OF, SADDOL
2514 ATT JAEI, JAEI
2515 ATT JAEI, GUEST OF,
1673 ATT JAFFE, SAUL
1035 ATT JAFFE, WILLIAM
3578 ATT JAGOT, MARLENE
1769 SUP JAKUBAITIS, ARDIS
1674 SUP JAKUBISIN, GAYLE
821 PRE JAMES, HOWARD JR. S
3333 ATT JAMES, LAURA L
1675 ATT JAMES, PATRICIA L
4868 ATT JAMES, PATRICIA MARIE
3142 ATT JAMESON, PERRY
1676 ATT JANISON, PAUL E
4464 DLR JARENA, SABRINA P
1677 ATT JAROG, DENNIS
3398 ATT JAROLD, JOHN
4774 ATT JARVIS, DIANA D
6505 ATT JARVIS, SHARON
1678 ATT JASEN, OLIVIA A
5326 ATT JASPAN, MARTHA
5251 ATT JEFFERY-STEVENS, MARY F
1679 ATT JENCEVICE, LINDA F
1680 ATT JENCEVICE, MICHAEL
1681 ATT JENENMANN, LESLIE
2994 ATT JENNINGS, JEANETTE
4189 ATT JENNINGS, PHILLIP C
4 PRE JENNINGS, ROBERT
1682 ATT JENSEN, RICHARD M
1683 SUP JENSEN, WILLIAM
700 ATT JENSON, KRIS
4064 ATT JERVIS, RICHARD
114 ATT JEUDE, SARANDA
1684 SUP JEWELL, JANE
2884 ATT JEWETT, AMY M
2885 ATT JEWETT, ROB
1685 SUP JIRA, JAMES J
4481 ATT JOHNSON, BARBARA M
4033 ATT JOHNSON, BARBI
5008 ATT JOHNSON, BOB
1686 ATT JOHNSON, CAROL
1687 ATT JOHNSON, CULLEN
4316 ATT JOHNSON, DEBRA
1114 ATT JOHNSON, DIANE L
1696 ATT JOHNSON, ELEANOR
1694 ATT JOHNSON, ELIZABETH
5441 ATT JOHNSON, ERLE
1690 ATT JOHNSON, ERMA J
1697 ATT JOHNSON, FRANK C
328 ATT JOHNSON, FRANK C
2648 ATT JOHNSON, J. J.
1958 ATT JOHNSON, JEANINE
1691 ATT JOHNSON, JULEE L
1692 ATT JOHNSON, KAREN
1693 ATT JOHNSON, KAY
5143 ATT JOHNSON, KIP
5253 ATT JOHNSON, PAT
4380 ATT JOHNSON, PAUL
4201 ATT JOHNSON, PHYLLIS
3188 CHD JOHNSON, RACHEL
2415 ATT JOHNSON, ROBERT
5406 ATT JOHNSON, RUSSELL
1695 ATT JOHNSON, RYAN K
3508 ATT JOHNSON, S.
4317 ATT JOHNSON, STEVE
4161 ATT JOHNSON, STEVEN V
1688 SUP JOHNSON, TOM
4794 ATT JOHNSON, TRACY
1689 ATT JOHNSON, WILLIAM C
2842 ATT JOHNSON, JR., A.J.
911 ATT JOHNSTON, ANDREW
5322 ATT JOHNSTON, CHRISTINA
2864 ATT JOHNSTON, JANET C
5323 ATT JOHNSTON, JOHNIE
1698 ATT JONES, BONNIE
5183 ATT JONES, BRUCE
530 ATT JONES, BRYAN
3549 ATT JONES, CHARLES S
2483 ATT JONES, CRAIG
3881 ATT JONES, DAVID
2676 ATT JONES, DEBORAH
1699 ATT JONES, E. WEBER
5185 ATT JONES, GENDA M
519 ATT JONES, J. WALLACE
1700 ATT JONES, LENORE JEAN
4563 ATT JONES, LYNNE
1701 ATT JONES, MARK
4842 ATT JONES, MASON
4564 ATT JONES, MATTIE
481 ATT JONES, RAYMOND
527 ATT JONES, REBECCA SUE
4664 ATT JONES, RICHARD LEE
2698 ATT JONES, ROBERT D
4079 ATT JONES, RUBY L
4665 ATT JONES, STACY LEIGH
4575 ATT JONES, STEFAN
1702 SUP JONES, WAYNE H
4890 ATT JONES, JR., HARRISON B
3785 ATT JORDAN, ANN
5325 ATT JORDAN, CHRIS
1703 ATT JORDAN, DAVID
1704 ATT JORDAN, JEAN
647 ATT JORDAN, JEFFREY L
474 PRE JORDAN, L H
251 ATT JORDAN, ROBERT
28 ATT JORDAN, ROBERTA
4967 ATT JORDAN, TODD
1705 ATT JOSEPHANS, KEN
1706 SUP JOSSEBRAND, EARL
3087 ATT JOYCE, JOYCE M
3088 ATT JOYCE, SUSAN K



4994 ATT JÓZWIAR, KENNETH
 3719 ATT JUDD, GUEST OF JERRY
 3718 ATT JUDD, JERRY
 252 ATT JUDOWITZ, RUTH
 2595 ATT JUDGE, JANET
 4528 ATT JULIAN, CAROLINE G
 1707 SUP JULIAN, JOHN P
 5222 ATT JULIAN, JOSEF
 4053 ATT JULIN, LAILA
 5327 ATT JUNIUS, KIMBERLY
 1708 ATT JUOZENAS, JONAN
 4000 ATT KAAN, DAVE
 1709 SUP KABAKJIAN, RICHARD
 3393 ATT KACHMAR, DIANE C
 3394 ATT KACHMAR, JOHN
 1710 SUP KACOR, MIKE
 901 ATT KADEN, NEIL
 4332 ATT KAFKA, ANITA
 4072 ATT KAGAN, ERIC
 4073 ATT KAGAN, JANET
 5065 ATT KAHLA, KEITH
 4534 ATT KAISER, DONALD A
 632 PRE KAISER, JOHN
 3396 ATT KALISZ, FRANK
 4769 ATT KAMMERDIENER, TORY
 3955 ATT KANEFSKY, BOB
 79 ATT KAPLAN, GAYLE
 1711 SUP KAPLOWITZ, IRA A
 1712 SUP KAPPESER, PETER J
 4960 ATT KAKE, JORDIN T
 1713 SUP KARP, JEFFERY
 395 ATT KARP, STEVEN CASEY
 1714 ATT KARPISER, JOE
 4242 ATT KASHAR, GENE
 3559 ATT KATLEMAN, DAVID
 5442 ATT KATNER, PHILIP C
 1715 ATT KATO, KEITH E
 2517 SUP KATZ, MARISA
 1716 SUP KATZ, ROGER A
 2516 SUP KATZ, ROGER
 3541 ATT KATZ-KARP, SHERRY
 5 ATT KATZE, RICHARD
 3641 ATT KATZOFF, MARK
 3553 ATT KAUFMAN, ELLEN RAE
 2667 ATT KAUFMAN, JERRY A
 639 ATT KAUFMAN, KEITH

1718 SUP KAUFMANN, BARBARA
 4288 ATT KAVANAUGH, SHEILA
 1719 ATT KAVANAUGH, ANNETTE M
 78 ATT KAVENY, PHIL
 688 PRE KOCHE, RAYMOND A
 4689 ATT KEARN, RUTH
 4690 ATT KEARN, TED
 1720 SUP KEATING, LAURA
 1721 SUP KECK, MELISSA M
 1722 ATT KEESAN, MORRIS M
 2691 ATT KEIFER, MARGARET FORD
 1723 ATT KEISEL, KENNETH M
 1724 ATT KEISEL, MARYANN WALTHER
 1725 SUP KEITH, GREGORY R
 2776 ATT KEITH, LORNA
 4869 ATT KELLAM, III, MICHAEL J.
 4015 ATT KELLAND, MATT
 1726 ATT KELLER, KEN
 908 ATT KELLER, TED
 525 PRE KELLEY, TRACY
 2874 ATT KELLUM, PAM
 2879 ATT KELLY, BRIAN S.A.
 4885 ATT KELLY, DAVE
 4131 ATT KELLY, JAMES P
 5254 ATT KELLY, MARK R
 5046 ATT KELLY, MICHAEL
 906 ATT KELLY, MIRIAM
 904 ATT KELLY, PATRICK
 2679 ATT KELLY, RICHARD
 303 PRE KEMMERER, JR., DOUGLAS A
 3535 ATT KEMPER, BART
 217 PRE KENDALL, MORRIS
 1727 SUP KENDALL, SAM
 604 ATT KENDERDINE, BONNIE D
 1728 ATT KENIN, MILEA
 2495 ATT KENNEDY, DENNIS
 2506 ATT KENNEDY, EILEEN T
 4851 ATT KENNEDY, HOPE
 3921 ATT KENNEDY, JIM
 3668 ATT KENNEDY, MARGARET W
 4852 ATT KENNEDY, MARTIN
 382 ATT KENNEDY, MIKE S
 388 ATT KENNEDY, NELDA I
 1729 ATT KENNEDY, PAT
 3669 ATT KENNEDY, PATRICK M
 1730 ATT KENNEDY, PEGGY

5292 ATT KENNEDY, RONALD
 3381 ATT KENNETH, ELLINE
 1731 ATT KENNY, EDWARD
 1732 SUP KENT, ALLAN
 3815 ATT KERN, WILLIAM B
 1733 SUP KERNES, MARK
 4214 ATT KERNES, MARK
 4028 ATT KERRIGAN, MICHAEL J
 4577 ATT KESSEL, JOHN
 1023 ASC KETTER, ST GREG L
 2709 ATT KEVICH, JOHN T
 576 PRE KEWY, EDWARD A
 1734 SUP KEYSER, RALPH
 3484 ATT KEYSER, RALPH
 4926 ATT KHUBCHANDANI, ANJU
 3963 ATT KIDD, THOMAS
 1735 SUP KIDD, VIRGINIA
 162 ATT KIEBLER, ERIC Y
 4207 ATT KIEFER, HOPE
 4738 ATT KILGORE, DEBORAH
 1736 SUP KILLIAN, SUSAN
 293 PRE KILLOUGH, LEE
 3951 ATT KILLUS, JAMES
 4020 ATT KILWORTH, GARRY
 588 ATT KIMARIEL, KATHARINE E
 4531 ATT KINDELL, JUDITH E
 4524 ATT KINDELL, ROBERT
 1113 ASC KING, ANTHONY (SCOTT)
 513 ATT KING, DEBORAH S
 199 PRE KING, JAY A
 606 ATT KING, PAUL T
 4098 ATT KING, PAULA D
 4099 ATT KING, T. JACKSON
 4465 DLR KING, TERRI
 466 ATT KING, TRINA E
 4675 ATT KINGSBURY, DANI
 4676 ATT KINGSBURY, DONALD
 769 ATT KINGSBURY, JOHN
 1737 ATT KINNARD, RUSSELL
 1736 ATT KINNARD, SANDRA
 1739 ATT KIRBY, DAVID B
 1740 SUP KIRKPATRICK, SCOTT
 5156 ATT KIRSTEIN, ROSEMARY
 1741 ATT KIRSTEIN, SABINE I
 411 PRE KIRZNER, OSCAR
 479 ATT KISER, LARA
 813 PRE KISHPAUGH, ROBIN
 5115 ATT KITANO, YOSHIKI
 4716 ATT KITTS, JOHN S
 4936 ATT KITZMANN, ROSEMARY
 2459 ATT KIUM, MABEL
 677 ATT KLAUS, DAVID M
 4596 ATT KLEES-STARKS, CAROL
 3220 ATT KLEIN, JAMES F
 1742 ATT KLEIN, JAY KAY
 2347 ATT KLIMANNT, LINCOLN W
 286 PRE KLOEPPER, BEN
 3032 ATT KLUS, JASON
 3033 ATT KLUS, MICHAEL
 3034 ATT KLUS, SHERY
 5224 ATT KLUEB, CATHERINE L
 5225 ATT KLUEB, THOMAS D
 4194 ATT KNAAK, RICHARD A
 3128 ATT KNAPP, WILLIAM BRUCE
 1016 ATT KNIEZAN, CHERYL
 1621 ATT KNIEZAN, DON
 1037 ATT KNIEZAN, DORRIE
 3634 ATT KNIGHT, DEBRA
 3635 ATT KNIGHT, GEORGE
 3927 ATT KNIGHT, KELLY
 2596 ATT KNIGHT, MARGO L
 2597 ATT KNIGHT, STEVEN P
 4955 ATT KNIGHT, 2ND MEM, GEORGE
 4956 ATT KNIGHT, 3RD MEM, GEORGE
 4179 ATT KNIFE, BOB
 5280 ATT KNISTER, TERRY
 3293 ATT KNOPP, ARNOLD
 3294 ATT KNOPP, MARYANN
 1744 SUP KNOWLES, MARTHA
 5293 ATT KNOWLEY, LUKE
 1745 ATT KNUDSON, SVEN
 2531 ATT KNUDSON, YVONNE D
 4253 ATT KOBE, ELIZABETH E
 1746 SUP KOBE, RAYMOND A
 1747 ATT KOBE, SALLY
 234 ATT KOCH, IRVIN
 559 ASC KOCUREK, ST NICK
 5255 ATT KOEHLER, III, WILLIAM F
 1748 ATT KOKINIS, BARBARA M
 2844 ATT KOLAR, NANCY

1749 ATT KOLKER, RICH
 4413 SUP KOMAN, VICTOR
 915 ATT KONE, DAVID
 405 ATT KONKIN, III, SAMUEL E
 1750 ATT KONKOL, KENNETH R
 1751 ATT KONNOYA, HIROSHI
 331 PRE KONRADY, SHADRICK
 334 PRE KONRADY, ZETTA C
 3830 ATT KOOSTRA, LOUIS J
 3373 ATT KOOSTRA, PATTI
 465 ATT KOON, STEVE
 590 PRE KOPASKA-MERKEL, DAVID
 589 PRE KOPASKA-MERKEL, SHEILA
 3973 ATT KOPESKY, DEAN
 2950 ATT KOROSSY, EVE CLAIRE
 2951 ATT KOROSSY, RAVE L
 2924 ATT KOSTANICKA, CHRIS
 3970 ATT KOTKIEWICZ, RONALD A
 1752 SUP KOTT, MICHAEL J
 4343 ATT KOUDOULIAN, CREG
 1754 SUP KOVALICK, RICK
 3822 ATT KOWSLSKI, LYZ
 2749 ATT KOZLOWSKI, MICHAEL
 4390 ATT KRAL, DOUGLAS
 654 ATT KRAMEY, ERIC
 2493 ATT KRAMEY, ERIC
 2673 ATT KRAMEY, ERIC
 2674 ATT KRAMEY, ERIC, GUEST OF
 2494 ATT KRAMEY, GUEST OF ERIC
 1755 SUP KRAMEY-ROLLS, DANA
 3709 ATT KRASK, PAUL
 3124 ATT KRAULAND, HERMAN J
 3334 ATT KRAUSE, GEORGE E
 2612 ATT KRAUSE, STEVEN R
 2614 ATT KRAUSE, STEVEN GUEST 2
 2615 ATT KRAUSE, STEVEN GUEST 3
 2613 ATT KRAUSE, STEVEN, GUEST 1
 631 PRE KREHLING, LIL
 4081 ATT KREBS, CHRISTINE
 3225 ATT KRENTZ, LAURA
 5329 ATT KREUTZMAN, KRIS
 1756 ATT KRITZCHER, ARLINE E
 3972 ATT KROHN, CHRIS J
 4006 SUP KRUCER, WILLIAM
 4582 ATT KRUEGER, ELISE
 754 ATT KRUEGER, MARJ
 4439 ATT KRUEGER, SHARON
 1757 ATT KRUPP, JULITH
 1758 ATT KRUPP, LOUISA
 1759 ATT KRUPP, REBECCA
 1760 ATT KRUPP, ROY
 3016 ATT KUBE-MCDONNELL, MICHAEL P
 1761 SUP KUCERA, T.G.
 3829 ATT KULINYI, SUE
 4753 ATT KULL, CHERI
 4722 ATT KUMARIC, NINA
 3327 ATT KURDYLA, VINCENT
 1762 SUP KURTZYK, ERIC
 4943 ATT KUSHNER, CHERIE
 648 ATT KUSHNER, HAVIVA
 4403 ATT KUVACS, THOMAS
 3076 ATT KYLE, ARTHUR C
 899 ATT KYLE, DAVID
 3162 SUP KYLE, KERRY
 5155 ATT LA BALTER, KAREN
 3797 ATT LA CROIX, CARLA
 1017 PRE LABA, WAYNE
 5069 ATT LACHUTE, JIM
 149 ATT LACKEY, ANTHONY
 151 ATT LACKEY, MERCEDES
 5062 ATT LACOMBE, DENICE
 5063 ATT LACOMBE, MICHAEL
 3687 ATT LACROIX, SANDY
 324 ASC LAFFERTY, ST R.A.
 1763 ATT LAFFITTE, CHRISTINA
 3990 ATT LAGANA, RANDY J
 4834 ATT LAIR, PATRICIA D
 4874 ATT LAKE, CHRISTIANA
 265 PRE LALOR, MIKE
 1764 SUP LAMAR, JOHN P
 1765 ATT LAMB, JEAN
 1112 ATT LAMBARD, C
 4043 ATT LAMBE, DEAN R
 4727 ATT LAMBERT, DUNCAN
 1766 ATT LAMPERT, DOUGLAS E
 1767 ATT LANDAN, DR. STEPHEN
 1768 AV LANDAN, MRS. S.
 4433 ATT LANDAU, ERIC
 4039 ATT LANDIS, KATE
 5256 ATT LANDOWSKI, RICHARD
 4141 ATT LANDRUM, SHARON A

254 ATT LANDRY, PAUL
 5053 ATT LANDRY, VAUGHN
 3447 ATT LANE, CHARLES
 1770 SUP LANE, JAMES F
 3448 ATT LANE, JOYCE
 2778 ATT LANE, TIMOTHY
 1771 ATT LANG, DAVID T
 4519 ATT LANG, GENE
 4638 ATT LANG, JENNIFER
 1772 ATT LANG, ROBIN
 2893 ATT LANGER, MAJ. LYNN
 3642 ATT LANGLEY, RICHARD H
 1773 ATT LANGSAM, DEVRA
 3922 ATT LANGSTON, DEBORAH A
 5448 ATT LANTRY-MILLER, BARBARA J
 4827 ATT LAPPIN, GALLAN P
 4213 ATT LARGENT, ANTON
 1774 SUP LARSEN, DAVID
 4251 ATT LARSON, AARON B
 3078 ATT LARSON, DAVID A
 1775 ATT LARUE, CANDICE
 1776 ATT LARUE, STEPHEN
 3581 ATT LASKA, ALAN DAVID
 1777 ATT LASKOWSKI, GEORGE "LAN"
 3924 ATT LASWELL, SHARON ANNE
 4938 ATT LATNER, ALEXIS G
 1778 SUP LATTIN, JOSEPH
 403 PRE LAUDERDALE, ROBERT M
 511 PRE LAUNDY, KARL
 1779 ATT LAURENT, BOB
 1780 ATT LAVERDER, ROY
 2878 ATT LAVENDER, ROY
 1781 ATT LAVIANA, DONNA L
 3435 ATT LAVIGNE, DAVID W
 3831 ATT LAVIGNE (GUEST OF), DAVID W
 1782 SUP LAWLER, JOANN A
 3176 ATT LAWLEY, VALERIE A
 4705 ATT LAWRENCE, ANN L
 1783 ATT LAWRENCE, MATT
 4589 ATT LAWSON, TERRY
 3350 ATT LAY, TOMI
 692 ATT LAYTON, ALEXIS
 3961 ATT LAZAR, JUDY
 4106 ATT LAZZARO, CYNTHIA TUMILTY
 4107 ATT LAZZARO, JOSEPH T
 2729 ATT LE BRUN, CINDY
 2730 ATT LE BRUN, WALLACE C
 809 ATT LEACH, ZANNY
 1784 SUP LEAH, YA
 3403 ATT LEAHY, PADDY
 3832 ATT LEARY, NANCY E
 3798 ATT LEAVITT, MIKE
 1785 ATT LEBLANC, GAIL L
 2468 ASC LEBOWITZ, NANCY
 928 ATT LEBOWITZ, STEVE
 1786 SUP LECUYER, CATHERINE
 295 ATT LEDET, JOY MARIE
 133 PRE LEDINGHAM, GLEN
 5440 ATT LEE, HALBERT J
 5420 ATT LEE, HOLLY
 1787 ATT LEE, J.M.
 4773 ATT LEE, JODY A
 2649 ATT LEE, RONALD
 5122 ATT LEE, STEVEN
 4061 ATT LEE, STEVEN M
 4927 ATT LEE, TINA
 2573 ATT LEEPER, EVELYN C
 2574 ATT LEEPER, MARK R
 127 ATT LEGER, MATT G
 1789 SUP LEGHORN, JR., STANLEY A
 157 ATT LEHEW, LAURA
 5257 ATT LEHRMAN, BARRY
 3726 ATT LEHRMAN, WILLIAM
 1790 SUP LEIBOWITZ, HOPE
 3467 ATT LEICHEL, JOHN
 3468 ATT LEICHEL, KAREY
 3276 ATT LEININGER, WILLIAM H
 2959 ATT LEISNER, LINDA
 4976 ATT LEMAL, JEFFREY M
 2809 ATT LEMON, CONCHITA C
 2810 ATT LEMON, CONCHITA GUEST1
 2811 ATT LEMON, CONCHITA GUEST2
 2812 ATT LEMON, CONCHITA GUEST3
 1022 ATT LEMONS, MIKE
 2797 ATT LEONARD, ALTON
 2798 ATT LEONARD, FIONA
 2799 ATT LEONARD, TRUDY
 3111 ATT LEPPICK, MARY
 1791 ATT LEWNER, FRED

3043 ATT	LETSON, RUSSELL	1106 ATT	LINAMEAVER, CARI	5206 ATT	LORD, GLENN	1836 ATT	LUSSMYER, JOHN G	781 PRE	MAHONEY, MICHAEL M
1792 SUP	LETTERMANN, RICHARD	4551 ATT	LINDAHN, RON	1818 ATT	LORRAH, JEAN	1837 ATT	LUTTRELL, HANK	791 PRE	MAHONEY, MICHAEL M
4964 ATT	LEVIN, CHARLOTTE G	4552 ATT	LINDAHN, VAL LAKEY	3998 ATT	LOTT, DOUG	1838 SUP	LYAU, BRADFORD	1851 ATT	MAHONEY, RUSSELL H
3700 ATT	LEVIN, DAVID N	1808 ATT	LINDBOE, WENDY	4629 ATT	LOUBERT, DENI	3387 ATT	LYBARGER, WANDA E	2881 ATT	MAHONEY, NO., RUSSELL H
3799 ATT	LEVIN, DAVID E.A.	1809 ATT	LINDOM, ELLEN C	3274 ATT	LOUIE, GARY K	1839 SUP	LYMAN, ALEX G	4244 ATT	MAIER, CLAIRE
5330 ATT	LEVIN, JOYCE	1810 ATT	LINDOM, MICHAEL M	257 PRE	LOVE, FRANK	1840 ATT	LYMAN, DAVID G	4312 ATT	MAILANDER, JANE
3701 ATT	LEVIN, MICHAEL A	1811 ATT	LINDOSAY, TAMAR	1819 SUP	LOVE, J. SPENCER	1841 ATT	LYMAN, DEANNA L.D.	768 ATT	MAINHARDT, RICIA
2594 ATT	LEVIN, ROBERT M	3992 ATT	LINGARD, GORDON	342 ATT	LOVE, LINDSEY	1842 SUP	LYN-WAITSMAN, BARRY	4116 ATT	MAINZ, FRANK
5168 ATT	LEVIN, ROZALYN	3705 ATT	LINKER, BETTY	399 ATT	LOVE, LINDSY	1843 SUP	LYN-WAITSMAN, MARCY	4001 ATT	MAIORIELLO, LAURA
605 ATT	LEVINE, DAVID	3706 ATT	LINKER, TOM	4170 ATT	LOVELACE, SAMANTHA	896 ATT	LYNCH, DICK	5426 ATT	MAIRE, NYASIA
931 ATT	LEVINE, DAVID D	903 PRE	LINNEILL, BRUCE	1820 ATT	LOW, DANNY	890 ATT	LYNCH, NICKY	3981 ATT	MAISE, EDDIE
210 ATT	LEVITT, JENNIFER	3906 ATT	LIPMAN, PENNY	1821 ATT	LOW, JUDITH A	5220 ATT	LYNN, CAROL	1852 SUP	MAITZ, DON
1033 ATT	LEVITT, TOD	4822 ATT	LIPSCHUTZ, CHARLES	5212 ATT	LOWE, BRIAN	1844 SUP	LYON, RICHARD	3585 ATT	MAJERUS, LAURA
1793 SUP	LEVY, SUSAN B	4823 ATT	LIPSCHUTZ, KAREN	897 PRE	LOWE, WILLIAM	888 ATT	LYONS, DAWN	3047 ATT	MAJESTE, RICHARD J
1794 SUP	LEWALLEN, JOHN	1092 ATT	LITES, DANIEL	3628 ATT	LOWERY, CARLA D	898 ATT	LYONS, THOMAS F	4376 ATT	MAJOR, JOSEPH T
1795 SUP	LEWALLEN, RUTH	642 ASC	LITT, ST ELAN JANE	1822 ATT	LOWREY, MIKE	1845 ATT	LYSAUGHT, JOAN	3239 SUP	MAKIN, GARY
1796 ATT	LEWIS, ALICE	2642 ATT	LITTLE, JOYCE CURRIE	1823 SUP	LUCE, TASHANYA	419 PRE	M.I.C.	3236 ATT	MALCOLM, EDWARD
1797 ATT	LEWIS, ANTHONY	2643 ATT	LITTLE, ROBERT	1824 SUP	LUCE, JR., CHARLIE H	3646 ATT	MAGE, NATHAN	3237 ATT	MALCOLM, SUSAN MARIE
468 PRE	LEWIS, BARRY	1812 ATT	LIVINGSTON, BRIAN J	1825 ATT	LUCHINI, ORLANDO	4388 ATT	MACBRIDE ALLEN, ROGER	3835 ATT	MALLARD, LAURA
4291 ATT	LEWIS, DEREK	4204 ATT	LO BUE, LAUREN	1018 ATT	LUCIDO, PHILIP	815 PRE	MACDERMOTT, AUBREY	1854 ATT	MALLINAK, DOUGLAS
3598 ATT	LEWIS, JOANNA	420 PRE	LOBBELL, HARED	5058 ATT	LUCKHARDT, CAROL A	814 PRE	MACDERMOTT, BEATRICE	3976 ATT	MALLORY, MARION
5190 ATT	LEWIS, OSCAR	5011 ATT	LOBRUTTO, PAT	3872 ATT	LUCYSHYN, ALEX	804 ATT	MACDERMOTT, BRUCE	3977 ATT	MALLORY, MICHAEL C
1798 ATT	LEWIS, PAGE EILEEN	1813 SUP	LOCHOWITZ, JAMES	3868 ATT	LUCYSHYN, TERI	803 ATT	MACDERMOTT, DANA	3193 ATT	MALONE, CAROL
4581 ATT	LEWIS, PAULA	2907 ATT	LOCK, OMEN	2770 ATT	LUKE-MULE', JAN C	5407 ATT	MACENEN, P.H.	3194 ATT	MALONE, THOMAS
1799 ATT	LEWIS, SUFORD	5444 ATT	LOCKE, H. LEE	5336 ATT	LUKENS, CRAIG	1846 ATT	MACFARLANE, LETITIA	3537 ATT	MALZBERG, BARRY
1800 SUP	LEWIS, THOMAS P	735 PRE	LOCKE, HEIDI	4930 ATT	LUM, DO-MING	1847 ATT	MACFARLANE, STEPHEN RODMAN	1855 ATT	MAMI, CARL
1802 ATT	LIBERMAN, BEN	316 ATT	LOCKHART, MARY LU	4243 ATT	LUND, KERRY	4230 ATT	MACKENN, DEANNA B	1856 ATT	MAMI, ELAINE
5410 ATT	LIBRANDI, BRYAN	822 ATT	LOCKRIDGE, JEFF	4069 ATT	LUNDGREN, CARL	4231 ATT	MACKENN, EUNICE A	2434 ATT	MAND, MARY L
1803 ATT	LICHTENBERG, JACQUELINE	820 ATT	LOCKRIDGE, KIM	4070 ATT	LUNDGREN, MICHELE	4775 ATT	MACKENYIE, LISA	4879 ATT	MANDELL, LISA
1804 ATT	LICHTENBERG, SALOMON	1815 ATT	LOCKWOOD, M. CAROL	1826 ATT	LUNDRY, ALEX	1848 ATT	MACLANEY, THOMAS	3671 ATT	MANGAN, LOIS H
5331 ATT	LICHTLER, GARY	3677 ATT	LOFTIS, JANET L	1827 ATT	LUNDRY, DONALD	3218 SUP	MACLEAN, KEVIN	3672 ATT	MANGAN, PAUL
407 ATT	LIDRAL, BOB	3711 ATT	LOGGINS, TERRY	1828 ATT	LUNDRY, GRACE C	415 ATT	MADDEEN, JAMES R	4696 ATT	MANISCALCO, LYNN D
1805 ATT	LIEBMAN, MICHAEL	3712 ATT	LOGGINS, WAYNE	1829 ATT	LUNDRY, MELANIE	401 PRE	MADDEEN, PAUL GRADY	2985 ATT	MANKIN, DAVID
1806 ATT	LIEDER, RICK	4344 ATT	LOSSWELL, CATHE	1830 ATT	LUNDY, JACK	2710 ATT	MADDEEN, RUSSELL	266 SUP	MANN, JIM
1807 ATT	LIEM, ANTON	422 ATT	LOGUE, KATHEI	1831 ATT	LUNDY, JANINE	2912 ATT	MADDOX, ALICE M	1857 ATT	MANN, LAURIE
3839 ATT	LIEVEN, ANDRE	2688 ATT	LOHMAN, KAREN A	1832 ATT	LUNDY, JON	4530 ATT	MADDOX, JACKIE	3390 ATT	MANNING, MARK
4870 ATT	LIGHTFOOT, ROBERT C	2689 ATT	LOHMAN, ROBERT P	1833 ATT	LUNDY, JUDY	2925 ATT	MADLE, BILLIE L	4357 ATT	MANNING, MARSHA
489 ATT	LIGHTSEY, FLOYD	1816 ATT	LOHMEYER, BRENDAN A	1834 ATT	LUNNEY, FRANK	2926 ATT	MADLE, ROBERT A	4600 ATT	MANNING, MELANIE
4265 CHD	LIGHTSEY, NICKY	287 ATT	LOHMEYER, PATRICIA V	663 ATT	LUPESCU, MARK	749 ASC	MAGAZINE STREET BOOKSHOP, ST CATFOOD	4861 ATT	MANNING, SANDRA
4264 ATT	LIGHTSEY, SHEILA	3317 ATT	LONG, DONNA A	332 ATT	LUPTON, BONNIE	1849 ATT	MAGEE, MIKE	4359 ATT	MANNING, YVETTE
5205 ATT	LILJENFELD, REBECCA	1817 SUP	LONG, KATHERINE	333 ATT	LUPTON, ROBERT	1850 SUP	MAGILL, WILLIAM H	4703 ATT	MANNING-SCHWARTZ, LYNDA
4111 ATT	LILLIAN, ILL, GUY H	4802 ATT	LONGENDORFER, JOHN	417 ATT	LUPTON, ROBIN	3945 ATT	MAHAFFET, C.	491 ATT	MANSFIELD, CHRISTINE
2744 ATT	LILTZ, BARBARA FISTER	3502 ATT	LOOK, REBECCA S	3106 ATT	LURIE, GORDON	1020 ATT	MAHLER, JANE A	1858 ATT	MANSFIELD, J.
2745 ATT	LILTZ, FRANK	3348 ATT	LUPER, KAREN	3107 ATT	LURIE, MARIA ELENA	1038 ATT	MAHLER, JANE F	1859 SUP	MANSHIP, CYNTHIA M
1094 ATT	LINAMEAVER, BRAD	5113 ATT	LORAH, JOANNE	1835 ATT	LURIE, PERRIANNE			1860 SUP	MANSHIP, DAVID J

WINNIPEG IN 1994



WHERE IS WINNIPEG?

Winnipeg is located 70 miles north of the U.S./Canada International border and 2500 miles south of the north pole, in the geographical centre of North America.

WHAT KIND OF CITY IS WINNIPEG?

- the provincial capital, with a population of approximately 650,000.
- has more restaurants per capita than any other city in North America (many of them are in our convention area)
- has our convention facilities surrounded by a wide variety of stores, restaurants, theatres, cinemas and other services all within less than a 10 minutes walk.

WHAT KIND OF FACILITIES WOULD THE WORLDCON BE IN?

The Winnipeg Convention Centre itself has three stories worth of facilities, with everything from meeting rooms of 500 sq.ft. to a hall of 78,000 sq.ft. with 30 ft. ceilings and no pillars to a commercial theater which would be available for our use. The total square footage of meeting facilities and halls is over 115,200 sq.ft. and an additional 15,000 sq.ft. of function space is also available in the adjoining hotel.

Hotels have already committed 900 of 1400 available hotel rooms within a 1/8 mile radius and 900 of 2300 additional rooms within the 1/4 mile radius, all centered on the Convention Centre site.

WHY A GREAT TRADITION?

There have been two Canadian Worldcons 1948 and 1973, so once a generation, we have traditionally held the Worldcon in Canada. Winnipeg wishes to carry on that proud tradition. We want you to share this Golden Opportunity with us.

SUPPORTING MEMBERSHIPS AND T-SHIRTS

Pre-sup	\$5 US / \$7 CDN	(includes Winnipeg in 94 button)
Friend	\$20 US / \$25 CDN	(includes Winnipeg in 94 button and T-shirt)
Patron	\$150 US / \$200 CDN	(includes Winnipeg in 94 button and an annual gift until Sept 1991. Our 1988 gift will be our current T-shirt)
T-SHIRTS	\$7 US / \$10 CDN	(add \$1 extra for size XXL & \$1 for postage)

PLEASE MAKE CHEQUES OR MONEY ORDERS PAYABLE TO WINNIPEG IN 94 OR CANADIAN "A"

CANADA / US P.O. BOX 2430 WINNIPEG, MANITOBA, CANADA R3C 4A7
 UK / EUROPE 147 FRANCIS RD. LONDON, U.K., E10 6NT

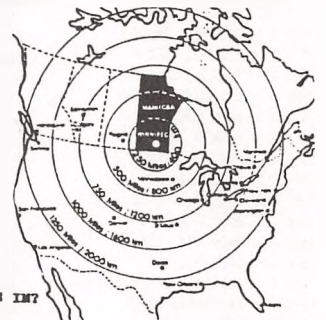

4928 ATT MANSON, CYNTHIA
409 ATT MANSON, SKIP
4364 ATT MANTEGANI, KARE
4365 ATT MANTEGANI, RICHARD
3601 ATT MANZANO, MARK
5341 ATT MANZO, JON C
5047 ATT MAPES, DIANE
4512 ATT MARANIS,
790 ATT MARBLE, CHRISTOPHER
1100 ATT MARCH, SANDI
3975 ATT MARCUS, CREG
3426 ATT MARCUS, LARRY
3465 ATT MARGOSIAN, M. LYNN
3882 ATT MARHAY, JO ANN
3883 ATT MARHAY, VINCENT
494 ATT MARICK, BRIAN
3411 ATT MARINO, LOU V
4901 DLR MARKHAM, RANDOLPH
1025 PRE MARKHAM, TED
3183 ATT MARKS, BETSYNN R
1861 SUP MARKGR, MARK
2685 ATT MARONEY, PATRICIA
695 ATT MARQUART, DAVID W
1863 ATT MARQUART, TAMARA A
2807 ATT MARQUEZ, STEPHEN
2482 ATT MARRON, LYNN
1864 SUP MARSCHAK, BETH
3487 ATT MARSH, CAROL
5340 ATT MARSH, DONNA
5075 ATT MARSHALL, VALERIE A
2467 ATT MARTIN, ANYA
4777 SUP MARTIN, CARL
4651 ATT MARTIN, CHERI
748 ATT MARTIN, DIANE M
185 PRE MARTIN, ED
1014 ATT MARTIN, GEORGE E
1865 ATT MARTIN, GEORGE R.R.
884 ATT MARTIN, GUY A
4993 ATT MARTIN, J. WATTS
5294 ATT MARTIN, JAMES L
3330 ATT MARTIN, JEFFREY
2690 ATT MARTIN, JUDITH L
2827 ATT MARTIN, SHERYL
2828 ATT MARTIN, STEVE
3599 ATT MARTIN, SUE
2635 ATT MARTIN, WILLIAM CULBERT
1866 SUP MARTIN, III, THOMAS M
3956 ATT MARTI, SAMI
4995 ATT MASON, LINDA
886 ATT MASON, MICHAEL
2779 ATT MASSA, JACK
2780 ATT MASSA, MARILYN
1867 ATT MASSEY, CANDICE
5342 ATT MASSEY, CHERYL
624 PRE MASSOGLIA, ALICE
625 PRE MASSOGLIA, MARTY
1868 ATT MASTERS, GERALD E
3575 ATT MASTERS, MARK
1869 ATT MATHENY, CHARLES
3985 ATT MATHESON, DENNIS
3986 ATT MATHESON, LAURA
4300 ATT MATHESON, NICOL
5343 ATT MATHENS, STEVE
1870 ATT MATHENS-BAILEY, GAIL E
4482 ATT MATLOCK, TREVIN
2602 ATT MATNEY, DAVID
5188 ATT MATSUOTO, TOMOKO
1871 SUP MATTHEWS, BOB
397 ATT MATTHEWS, JR, WINTON E
4345 ATT MATTINGLY, DAVID
4232 ATT MATWICK, STACY
1872 ATT MATZ, TERRY
330 PRE MAUFFRAY, JAY
476 PRE MAUGHAN, J. GRAHAM
2703 ATT MAULSBY, STEPHEN
2702 ATT MAULSEY, KAREN
1873 SUP MAULUCCI, MARY K
1874 SUP MAXWELL, MICHAEL
1607 ATT MAXWELL, ROBERT A
129 PRE MAY, DEBRA
1875 SUP MAY, JEFFREY
125 PRE MAY, KEN
5345 ATT MAY, KYLA
4350 ATT MAY, LAURIE
4813 ATT MAY, MARLIN D
4336 ATT MAYBERRY, ELIZABETH
2813 ATT MAYBERRY, JAE N
2814 ATT MAYBERRY, NANCY E
3277 ATT MAYER, ALASTAIR
3836 ATT MAYER, KATHRYN
543 PRE MAYER, MARIE
3238 ATT MAYER, SALLY
3424 ATT MAYHAR, ARDATH
1876 ATT MAYHEM, JOE
5273 ATT MAYNARD, ALTA
3952 SUP MAYNARD, J.D.
2726 ATT MAYNARD, JAY A
607 PRE MAYNARD, JEFF
2727 ATT MAYNARD, JUDY W
104 PRE MAZER, SABRINA
1877 SUP MAZURANIC, KRSTO A
905 PRE MC CLELLAND, JAMES
1012 ATT MC CORKLE, MARY
1010 ATT MC CURRY, SHARAN
1098 PRE MC GIVELY, STEVEN
4238 ATT MCDAMS, JENNY
1878 ATT MCAFEE, MICHAEL
3463 ATT MCALLISTER, BRUCE
3253 ATT MCDARTUR, JEFFREY
413 PRE MCAUFFIN, JAN
3586 ATT MCBRIDE, SALLY
925 ATT MCCALL, BARBARA
930 ATT MCCALL, PAUL
3834 ATT MCCANDLESS, MARK A
5012 ATT MCCARTHY, SHAWNA
3356 ATT MCCARTNEY, NANCY J
1879 SUP MCCAULLA, MELODY J
707 ASC MCCAULLA, ST HERB
1880 ATT MCCAUREY, MICHAEL
4884 ATT MCLELLAND, JAMES
4565 ATT MCLELLEN, JIM
5059 ATT MCCLURE, MARTIN
5060 ATT MCCLURE, NANCY
1881 ATT MCCLYMONDS, KAREN
1882 SUP MCCLYMONDS, PAULINE
3611 ATT MCCOLLUM, PEG
1883 ATT MCCOMBS, CHERYL A
4510 ATT MCCONNAUGHEY, JANET
3288 ATT MCCONVILLE, RITA J
1884 SUP MCCORMACK, MR. J.C.
2978 ATT MCCORMICK, EILEE
2777 ATT MCCORMICK, GRANT CONAN
734 ATT MCCOY, SEAN
4029 ATT MCCROME, FRANCES
4818 ATT MCCROME, JENNIFER
4819 ATT MCCROME, MARJORIE
4820 ATT MCCROME, WILLIAM
5445 ATT MCCUE, KAREN
2501 ATT MCDANIEL, TIMOTHY
29 ATT MCDAVID, GLENN
24 ATT MCDAVID, MIA
4913 ATT MCDONALD, SRA ROXANNE M
917 ATT MCDONALD, TED A
2498 ATT MCDOWELL, CHUCK I
5411 ATT MCELHANNON, JR., W.A.
5412 ATT MCEWEN, DON
1885 SUP MCEWEN, MARGARET
5413 ATT MCEWEN, FRIEND OF, DON
1886 ATT MCFADDEN, MALINDA
5105 ATT MCGARRY, TERRY A
4598 ATT MCGARRY, THERESA J
4048 ATT MCGEEHAN, BERNIE
3309 ATT MCGHAN, HARLAN P
3310 ATT MCGHAN, MICHAEL
5159 ATT MCGING, ANGELA
1887 SUP MCGINTY, STEVEN D
1888 SUP MCGOWAN, CAROLYN
1889 ATT MCGRAINE, TIM
7433 ATT MCGRATH, JOHN B
3434 ATT MCGRATH, ROBERT
3721 ATT MCGREGOR, COLIN A
4736 ATT MCGUFFIN, JAN
2609 ATT MCGUINNESS, GINGER
4411 ATT MCGUIRE, CHRISTIAN
4412 ATT MCGUIRE, LEANNA
3098 ATT MCINNIS, LINDA
1104 ATT MCINTYRE, MICHAEL
2661 ATT MCINTYRE, VONDA N
5106 ATT MCKAY, PHYLLIS
292 ATT MCKEE, ERIN
1890 SUP MCKENNA, MARJORIE
1891 SUP MCKENNEY, MARY ANN
1892 SUP MCKENNEY, JR., CARLTON N
3670 ATT MCKENZIE, BOB
4148 ATT MCKENZIE, KATHY
3368 ATT MCCLAIN, JEAN
3369 ATT MCCLAIN, JIM
4500 SUP MCLAUGHLIN, ELIZABETH
5259 ATT MCLAURINE, DARYL
4237 ATT MCLENDON, D.J.
1893 SUP MCMAHON, JOHN A
4466 DLR MCMAHON, JOHN A
5333 ATT MCMAHON, CPT. IRMGARD
5334 ATT MCMAHON, CPT. PATRICK
1894 ATT MCMEANIN, MARK G
3084 ATT MCKICKING, ELLEN
2414 ATT MCKILLAN, WILLIAM
3506 ATT MCKULLIN, JOYCE H
3738 ATT MCMURRAY, CLIFFORD R
1895 ATT MCMURRIAN, ALTHEA
4156 ATT MCNALLY, KAREN
4157 ATT MCNALLY, KATHLEEN S
2593 ATT MCNEIL, AMY
1896 ATT MCNEIL, RICHARD
3562 ATT MCNICHOLS, LEIGH
4766 ATT MCQUILLIN, CYNTHIA
3331 ATT MCQUINN, JAMES A
4008 ATT MCROBERTS, THOMAS
1897 ATT MEAD, TIM
927 ATT MEADOWS, RONALD
3272 ATT MEANS, CASEY
63 ATT MEANS, DAVID
275 PRE MEDANE, BANKS
4467 DLR MEDART, DAN
3594 ATT MEHRTEMS, JEAN G
1096 ATT MEIER, WES
1102 ATT MEIER, WILMA
995 ATT MELLE, SUE n
3048 ATT MELLE, II, WILLIAM d
209 PRE MELLIS, GEORGE
1019 ATT MELLO, RACHEL
59 ATT MCLNICK, LINDA
1898 ATT MELTON, JANN
1899 ATT MELTSNER, KENNETH
1900 ATT MELTZER, LORI
2791 ATT MELVIN, NORMA JEAN
1901 ATT MENDELSON, ROBERTA
347: ATT MENDENHALL, FRED
3384 ATT MERCIER, ANNETTE L
2739 ATT MERCIER, PATTI
2740 ATT MERCIER, PHILIP
2527 ATT MERKLE, NANCY
4854 ATT MEREDITH, CAROLYN
3417 ATT MERGENHAGEN, JANICE
5260 ATT MERGNER, JR., HENRY E
694 PRE MERHAR, NAN
1902 ATT MERRILL, JEANNETTE
902 PRE MERRITT, BARBARA
5086 ATT MERRITT, SCOTT
3721 ATT MESEROLE, K.
1903 ATT MESEROLE, THOMAS
5167 ATT MESKELL, CAROLYN
923 ATT MESKY, ED
4296 ATT METCALF, DEBRA R
2728 ATT METCALF, NORM
4297 ATT METCALF, III, THOMAS M
1904 ATT METZGER, STEPHEN K
4977 ATT METZGER, ROBERT A
1905 ATT MEYER, BARBARA
472 ATT MEYER, DANIEL C
5087 ATT MEYER, ELIZABETH J
2518 ATT MEYER, KATHLEEN
544 ATT MEYER, KATHY A
1801 ATT MEYER, LINDA J
542 ATT MEYER, RUTH
4245 ATT MEYER, II, DAVID N
4414 ATT MEYERS, L.J.
3636 ATT MICHAELS, ROAN
1906 SUP MICHALS, PAUL R
40 ATT MICHEL, GUS
42 PRE MICHEL, VERNON
389 PRE MICRO INFORMATION CONCEPTS
391 PRE MICRO INFORMATION CONCEPTS
392 PRE MICRO INFORMATION CONCEPTS
3179 ATT MIDDLETON, MARGARET
3180 ATT MIDDLETON, MORRIS
3252 ATT MIDFORD, PETER
253 ATT MILDEBRANDT, NANCY
789 ATT MILES, JANET D
3612 ATT MILES, MARGARET
5427 ATT MILJKOVIC, ROBERT
3457 ATT MILLARD, GRANT
2692 ATT MILLARD, JOHN
4797 ATT MILLARD, MARTHA
1908 ATT MILLER, ALAN F
1909 ATT MILLER, BRUCE M
11 ATT MILLER, CRAIG
3800 ATT MILLER, DAVID D
1910 SUP MILLER, DENNIS B
5262 ATT MILLER, DIANNE
294 PRE MILLER, DONNA
670 ATT MILLER, GAY
3837 ATT MILLER, GLENDA J
5145 ATT MILLER, J.J.
3745 ATT MILLER, JOHN
3747 ATT MILLER, JOHN M
710 ATT MILLER, KURT
3962 ATT MILLER, LAURA S
4949 SUP MILLER, LEAH
3597 ATT MILLER, MARTIN
1911 ATT MILLER, MICHAEL J
3012 ATT MILLER, MADINE
2899 ATT MILLER, ROSEMARY
3821 ATT MILLER, ROSS
1912 ATT MILLER, SUE
3017 ATT MILLER, SUSAN A
5449 ATT MILLER, THOMAS D
103 PRE MILLING, STEVELL
4765 ATT MILLS, CARLA J
3576 ATT MILLS, JOHN G
64 PRE MILLS, SCOTT M
2983 ATT MILLY, JANINE A
4262 ATT MILNER, ROD
3408 SUP MINA, DR. GEORGE L
60 ATT MINAMBRES, TERESA
5146 ATT MINKOFF, RICHARD
1913 SUP MINKOFF, SCOTT JASON
1914 ATT MINNERMAN, LYNN I
1915 ATT MINNIS, DIANE WRIGHT
4153 ATT MINNIS, ROGER A
132 PRE MINSHEW, KAREN LEIGH
5307 ATT MINSTER, BETH
4166 ATT MIRABELLA, T'AN
5414 ATT MITCHEL, JANET N
802 ATT MITCHELL, ANDREA
4369 ATT MITCHELL, BETSY
801 ATT MITCHELL, ELLIOTT
799 ATT MITCHELL, GEORGE
5157 ATT MITCHELL, HELEN M
3363 SUP MITCHELL, JENNIFER
264 PRE MITCHELL, JOHN
1916 SUP MITCHELL, KAREN P
3049 ATT MITCHELL, KAREN L
2603 ATT MITCHELL, KATHY
2667 ATT MITCHELL, KIM A
3691 ATT MITCHELL, LINDA L
3692 ATT MITCHELL, MARK G
4354 ATT MITCHELL, MATTHEW
800 ATT MITCHELL, PETREA
3364 SUP MITCHELL, JR., JOHN H
926 PRE MINKOFF, DARENO
1917 ATT MIX, MARILYN
5446 ATT MIXON, LAURA J
4648 ATT MIYAGI, HIROSHI
3466 ATT MIZE, SAMUEL
3442 ATT MODEL, CELIA M.
3443 ATT MODEL, HOWARD S
578 ASC MODINE, ST LAURA
4803 ATT MOENCH, DEBBIE
807 PRE MOFFETT, JEAN
935 ATT MOHAPEL, CHARLES C
3693 ATT MOHN, SUSAN
4260 ATT MOIR, DEBBY
1918 SUP MOIR, LILLIAN E
4259 ATT MOIR, MIKE
1919 SUP MOLITCH, CAROLINE
17 ASC MOLLOY, ST PATRICK
1920 SUP MONCURE, RCL
3681 ATT MONEY, SHARON L
4468 DLR MONEY HAVEN, INC. #1
4469 DLR MONEY HAVEN, INC. #2
2430 ATT MONK, JONATHAN
678 PRE MONSVALL, SHERRY
3964 ATT MONTAGUE, ANDREA
2905 ATT MONTAGUE, PAUL
15 PRE MONTALBANC, JOANN
3739 ATT MONTALVO, STEPHEN
435 PRE MOODY, GEORGE
4285 ATT MOODY, RUTH ANN
2466 ATT MOON, ELIZABETH
1921 SUP MOONEY, CINDY
1922 ATT MOORE, BILL
5088 ATT MOORE, DAVID
837 ATT MOORE, JOHN F
3838 ATT MOORE, JOHN R
236 ATT MOORE, KEN
2424 ATT MOORE, LYNNE
1923 ATT MOORE, MARIAN D
2423 ATT MOORE, MARTIN
93 ATT MOORE, NORMAN
1924 SUP MOORE, PERRY GLEN
547 ATT MOORE, ROW
1925 ATT MOORE, SUSAN ROSS
5089 ATT MOORE, TERRI
4632 ATT MOORE, THEREL
3935 ATT MOORES, CLAIRE
3197 ATT MORALES, JEREMY S
5207 ATT MORAN, MICHAEL
5208 ATT MORAN, SEAN
4486 ATT MOREAU, BONITA
5416 ATT MORELL, PAT
1928 ATT MORGAN, CHANDRA LEA
4122 ATT MORGAN, DAVID
4771 SUP MORGAN, JAMES
1926 ATT MORGAN, LINDA R
1927 ATT MORGAN, LYNN
65 ATT MORGAN, RICHARD
2537 ATT MORIARTY, GERALD
1929 ATT MORIARTY, RICHARD
317 ATT MORLEY, MICHELLE A
1933 ATT MORMAN, BRIAN
1930 ATT MORMAN, JUDY
1931 ATT MORMAN, MARY
1934 SUP MORNINGSTAR, CHIP
1935 SUP MORNINGSTON, JANICE
315 PRE MORPHIS, JEFFREY MADE
743 ATT MORRIS, ANN
2723 ATT MORRIS, BILL
3762 ATT MORRIS, HILARIE
4728 ATT MORRIS, KELLY E
220 ATT MORRIS, KENDALL D
2550 ATT MORRIS, KENDALL F
4429 ATT MORRIS, PHILLIP
4729 ATT MORRIS, SCOTT E
2522 ATT MORRIS, SKIP I
410 PRE MORRIS, SKIP M.M.
1937 ATT MORRISON, ELIZABETH
841 PRE MORRISON, GILBERT SR.
842 PRE MORRISON, GILBERT SR.
843 PRE MORRISON, GILBERT SR.
1936 ATT MORRISON, RENEE
4968 CHD MORRISON, SCOTTY
3737 ATT MORRISON, IV, W.T.
2919 ATT MORRISSEY, PAT
2920 ATT MORRISSEY, WAYNE
5263 ATT MORROW, JAMES
3923 ATT MORROW, RODNEY F
1938 SUP MORSE, LYNNE ANN
865 ATT NORTENSEN, LIZ
3694 ATT NORTON, KAREN D
1939 ATT NORTON, KEITH H
5025 ATT NOSKOWITZ, SAM
1940 SUP NOSS, JAN A
1430 ATT NOTT, BARBARA
255 PRE NOUDRY, JOE
770 PRE NUDLAND, ROGER
4381 ATT NOZHEIKO, IGOR
4744 ATT NOZZICATO, SUSAN E
1941 ATT NROZINSKI, PHILIP
1942 SUP NUELLER, JIM
1943 ATT NUELLER, MARY ANNE
1944 ATT NUELLER, PAT
2769 ATT NULE, JIM
5415 ATT NULE, MICHAEL A
2913 ATT NULLEN, ALINE H
3115 ATT NULLEN, FRANCINE L
3116 ATT NULLEN, LATISHA L
548 PRE NULLER, BETTY W
3137 ATT NULLER, BETTY
549 PRE NULLER, JOE
3209 ATT NULLER, RICH
5018 ATT NULLIGAN, GEORGE
816 ATT NUNAN, DONNALYN
836 ATT NUNAN, LORRAINE A
5346 ATT MUNDAY, ROBERT
610 PRE NUNN, BRADLEY
3464 ATT NUNSON-SITER, PAT
1945 ATT NURASKIN, ELAINE
3431 ATT NURAYAMA, ASAKO
3430 ATT NURAYAMA, HIROSHI
939 ATT MURPHREE, BILL
967 ATT MURPHREE, CINDY
3801 ATT MURPHREE, GAIL
711 PRE MURPHY, DANIEL A
2914 ATT MURPHY, LYNN
3566 ATT MURPHY, NARYN E
4628 ATT MURPHY, PAT
1946 ATT MURPHY, ROSE B
2419 ATT MURPHY, ROSE GUEST #2
3802 ATT MURRAY, DOUG
4754 ATT MURRAY, GLENN EDWARD
189 ATT MURRAY, JAMES J
3156 ATT MURRAY, JEFF
3803 ATT MURRAY, PAM

178 ATT MURRAY, FAULA HELM
4755 ATT MURRAY, SHIRLEY ANN
3329 ATT MUSGRAVE, MUFF
3328 ATT MUSGRAVE, REAL
2453 ATT MUSS, MIKE
2452 ATT MUSS, SUSANNE
1947 ATT MYERS, MARY-GLYNN
45 ATT MYERS, MIKE
480 PRE MYERS, R.R.
5381 ATT MYHRE, DIVIND
J ATT NAWASHIMA, LEX L
1948 ATT NALLE, ANN
27 ATT NASIATKA, JAMES
4427 ATT NASIATKA, 2ND MEM, JAMES
1949 SUP NATALIE, RON
3673 ATT NATHANSON, DAVID
3674 ATT NATHANSON, PHILLIP
4872 ATT NAVARRA, TONY
398 ATT NEAGLE, ROBERT
4037 ATT NEAL, STANLEY B
5366 ATT NEAL, WYNE R
912 ATT NEALON, CHRISTINE
123 ATT NEED, RONALD L
3280 ATT NEFF, JULIE
3279 ATT NEFF, RANDALL
117 ATT NEILSON, INGRID
4991 ATT NEITZKE, PAUL G
2534 ATT NELSON, CARL
5041 ATT NELSON, GARNETT W
2911 ATT NELSON, LESLIE
3925 ATT NELSON, LINDA
4404 ATT NELSON, MELANIE
660 ATT NELSON, MICHAEL
5147 ATT NELSON-GREGOIRE, HEATHER
2890 ATT NERAT, KATHY
1951 SUP NESFA,
4049 ATT NESHEIN, STEVEN
5316 ATT NETTERVILLE, ALDEN B
5162 ATT NEVILLE, LEE
582 ATT NEWELL, KLDN
288 PRE NEWELL-VERSEMAM, AMY
4981 ATT NEWLIN, THOMAS
412 PRE NEWMAN, HOLLY
455 PRE NEWMAN, ROB
3275 ATT NEWMAN, SHARON
206 ATT NEWMARK, CRAIG
4093 ATT NEWSOM, ALICE M
4865 ATT NEWSOM, ROBERT A
4866 ATT NEWSOM, RUBY M
1953 ATT NEWTON, BARRY L
1954 ATT NEWTON, JUDITH J
3203 ATT NEY, DARLENE
3929 SUP NICHOLAS, B.L.
1955 SUP NICHOLAS, BEVERLY
4184 ATT NICHOLAS, LARRY
5295 ATT NICHOLS, BILL
5296 ATT NICHOLS, JACKIE
3685 ATT NICHOLS, JOHN
3884 ATT NICHOLS-WINE, RUTH ANN
202 PRE NICHOLSON, DONNA
193 PRE NICHOLSON, NICK
1956 SUP NICH, SANDRA K
1957 ATT NICKELBERRY, S.L.
4814 ATT NICOL, BARBARA
522 PRE NIDA, THERESA
2773 ATT NIELSEN, ANN D
1959 ATT NIKKEL, K.K.
4430 ATT NIKKEL, SHELAGH
3885 ATT NINE, JOHN C
2044 ATT NISHIKARI, MASAYOSHI
1960 ATT NIVEN, LARRY
1961 ATT NIVEN, MARILYN
2961 ATT NIXON, JAMES B
4904 DLR NOE, MICHAEL
3764 ATT NOEL, ROBERTA C
1962 SUP NOLAN, PAT
5184 ATT NOLTE, DAVID
4185 ATT NODMAN, LAURIE
433 ATT NORMAN, NEIL
936 ATT NORMAN, RICHARD E
4470 DLR NORMAN, GUEST OF, NEIL
269 ATT NORMANDY, ELAINE
152 PRE NORRIS, STEVE
1963 ATT NORTON, ANNE M
402 ATT NORTON, JR., BUD
1964 SUP NORWOOD, MARY
2577 ATT NORWOOD, RICK
1055 PRE NORWOOD, WARREN
1051 ATT NOTKIN, DEBBIE
488 ATT NOVAK, JOHN J
1123 ATT NOVELLI, GREGORY
3081 ATT NOVIN, ANDREA BETH
3886 ATT NOWAK, JULIE
4749 ATT NOWELL, LISA
182 PRE NUTT, NANCY
3512 CHD NUZZOLILLO, NIKKI
4174 ATT NYBERG, JANE
608 ATT NYE, JUDY LYNN
3587 ATT O'BRIEN, ANNDL
4301 ATT O'BRIEN, SEAN
1966 ATT O'BRIEN, TERRY
3804 ATT O'DELL, NORMAN T
3805 ATT O'DELL, NORMAN T., FRIEND OF
4980 ATT O'DONNELL, KATE
4190 ATT O'GREEN, MARK
4554 ATT O'MALLEY, GRACE
4580 ATT O'NEAL, KATHLEEN
4533 ATT O'NEAL, MICHAEL B
4454 DLR O'SHEA, SEAN S
3399 ATT O'SHEA, II, CHRIS
1967 ATT OAKES, DEBORAH
1968 SUP OBERG, GERDA K
955 PRE O'BRIEN, SHANNON
2286 ATT OCEL, CAT
88 ATT ODBERT, JIM
3044 ATT ODOM, JAMES
2543 ATT OFF CENTAUR PUB, #1
2544 ATT OFF CENTAUR PUB, #2
2545 ATT OFF CENTAUR PUB, #3
2546 ATT OFF CENTAUR PUB, #4
2547 ATT OFF CENTAUR PUB, #5
2548 ATT OFF CENTAUR PUB, #6
2549 ATT OFF CENTAUR PUB, #7
19 ATT OGDEN, D. PETER
2718 ATT OGLETREE, LINDA
2719 ATT OGLETREE, DWEN
1969 ATT OLANICH, CATHERINE C
4642 ATT OLESON, GARY
2505 ATT OLJANK, MARTHA
4136 ATT OLIVER, JUDE
1970 ATT OLIVERA, MABEL
5101 ATT OLM, SHARON M
1971 ATT OLMSTED, GENE S
4804 ATT OLSEN, JOHN
2440 ATT OLSEN, KARL
2439 ATT OLSEN, LIN
1067 ATT OLSEN, WANDA
1972 SUP OLSON, LOUISE J
57 ATT OLSON, MARK L
1973 SUP OLSON, SHIRLEY J
180 PRE OLSON, WANDA
1974 SUP OLUM, KEM
270 ATT OLYNYK, DR. FRANK J
4276 SUP ONE, MARISA
1975 ATT ONTELL, RONALD
4658 SUP ORE, REBECCA
4051 ATT ORLANDELLA, ANTONY M
640 PRE ORMES, JACKIE
4313 ATT ORNDORFF, ROSLEE I
4108 ATT ORNELAS, TOM
3547 ATT ORTEGA, PAT
4841 ATT ORTEGA, PAUL D
5226 ATT ORTH, JEFF
1976 SUP ORTLEIB, MARC
1978 SUP OSAKO, MASAMICHI
1977 SUP OSAKO, MICHIO
3051 ATT OSBORN, DARRELL
3052 ATT OSBORN, STEPHANIE
3695 ATT OSBORNE, ELIZABETH A
696 PRE OSGOOD, SALLY
2429 ATT OSGOOD, SALLY
5031 ATT OSSA, EUGENE W
4054 ATT OSTERMAN, PER
394 ATT OSWALD, GLEN
393 ATT OSWALD, RUTH
3660 ATT OSZKO, LANCE
5417 ATT OTT, JOHN J
1118 ATT OTTEN, MARY
5297 ATT OVERBEY, ROBERT G
5194 ATT OVEKMEYER, JAMES
5264 ATT OWEN, ALLISON
5265 ATT OWEN, CAMERON
3383 ATT OWEN, GARRY
3414 ATT OWENS, STEPHEN R
1979 SUP OWINGS, CAROL ANN
658 ATT OWINGS, JUL
659 PRE OWINGS, MARK
1980 SUP P.F.R.C.,
1981 PACKER, ROSEANN
2788 ATT PACKLICK, JAY
4473 DLR PAGE, ALAN
318 ATT PAGE, GERALD W
4644 ATT PAIL, LINDY
746 PRE PALENCIA, ALAN W
3490 ATT PALMER, CHRIS
4515 ATT PALMER, DENNIS
4013 ATT PALMER, PHIL
3687 ATT PALMER, SHARON M
4516 ATT PALMER, SHARON
1053 ATT PALMER, SUSAN
2653 ATT PALMISANO, + MRS
874 ATT PALMISANO, RONALD J
3888 ATT PALMS, DIANE
3957 ATT PALTIN, JO
5223 ATT PANEK, IKEN
3740 ATT PAOLUCCI, CAROL
3606 ATT PAPPENDICK, MARK
701 ATT PAPPAS, PAUL
655 PRE PARADISE, LARRY
656 PRE PARADISE, TORY
4779 ATT PAREDES, DANA L
1967 ATT PARENTE, LOIS E
1983 ATT PARIS, SAM
431 PRE PARISH, CLAUDE L
713 PRE PARISH, CLAUDE
1049 ATT PARK, TOM
1984 ATT PARKER, BILL
427 ATT PARKER, HELEN M
447 PRE PARKER, KENNETH
304 PRE PARKER, PHIL
2502 ATT PARKER, PHIL
67 ATT PARKER, REMBERT N
1044 ATT PARKER, SANDRA
1985 ATT PARKER, TONY E
4670 ATT PARLEE, KATHIE
3129 ATT PARMENTER, DAN
4733 ATT PARMENTER, LINN
1986 ATT PARRIS,
5450 ATT PARRISH, JAMES
4734 ATT PARSONS, DAVID
3765 ATT PARSONS, JOANN
3678 ATT PARSONS, KELLY S
3577 ATT PARSONS, PATRICIA (SPIKE)
3707 ATT PARTHUM, JEANNE
5451 ATT PARTRIDGE, MARK E
2903 SUP PASCUZZI, PETE
1987 ATT PASECHNICK, STEPHEN
490 PRE PASSMORE, BEN
5268 ATT PASSMORE, IV, BENN HILL
1988 SUP PASSOVODY, ANNE
1989 SUP PASSOVODY, BOB
4979 ATT PASTERNAK, ROBERT J
3806 ATT PASTOR, VALERIE
1990 ATT PATROUCH, JOE
426 ATT PATTEN, FRED
4747 ATT PATTERSON, TERESA
4950 SUP PATTERSON, III, JOHN
3620 ATT PATTISON, JIM
685 PRE PAUL, PATRICK S
4780 ATT PAUL, RANDY
1991 ATT PAUL, SARA M
2447 ATT PAULI, KAREN
177 ATT PAULK, MARK
2815 ATT PAVLAC, DIANA L
2816 ATT PAVLAC, ROSS
1992 ATT PAVLAT, ERIC
664 ATT PAVLAT, PEGGY RAE
5227 ATT PAVLOV, BARBARA
4094 ATT PAYNE, BILL
4811 ATT PAYNE, WILLIAM
3946 ATT PEACE, LEWIS DEVON
1993 ATT PEARCE, BILL
1994 ATT PEARCE, DUDLEY J
1995 ATT PEARCE, J.W.
2987 ATT PEARCE, J.W.
2988 ATT PEARCE, M.A.
2989 ATT PEARCE, M.A.
1124 ATT PEARLMAN, DINA R
3698 ATT PEARSE, ELIZABETH
5072 ATT PEARSON, CARL
4254 ATT PECK, CLAUDIA
54 PRE PECK, LAURA
3896 ATT PECK, MARION
1034 ATT PEEL, SUSAN
106 ATT PEER, DAVID
4513 ATT PEHER, RONALD
4514 ATT PEHER, YVETTE
4862 ATT PEKOWSKY, LARNE
2591 ATT PELLET, JOHN
3807 ATT PELLETIER, ED
6 ATT PELZ, BRUCE E
1996 ATT PELZ, ELYANE F
1997 ATT PENNELLY, DAVID
3840 ATT PENNINGER, RUTH
553 ATT PENNEY, LLOYD
554 ATT PENNEY, YVONNE
3696 ATT PENNINGTON, MICHAEL
497 ATT PENNINGTON, MICHELLE M
1998 ATT PENROSE, JAMES
2755 ATT PERHACH, DONALD J
1999 ATT PERHACH, PAT
5347 ATT PERKINSON, PEGGY M
3554 ATT PERKINS, GREGORY
3713 ATT PERKINS, JILL
2000 ATT PERKINS, PHILIP
2001 ATT PERKINS, WILLIAM E
3024 ATT PERKINS, JR., FRANK
2002 ATT PERKOWITZ, MARC
3622 ATT PERLOW, IRA
130 PRE PEKRY, JOE
2003 SUP PEKRY, MELDEE
3714 ATT PERSON, LAWRENCE
744 ASC PERTUIT, ST MAXY
3181 ATT PETERKIN, GAIL LARSEN
3638 ATT PETERS, BECKY D
3091 ATT PETERSEN, GEORGE
5093 ATT PETERSON, JEAN
2004 SUP PETERSON, LINDA
2767 ATT PETERSON, ROBERT C
5348 ATT PETERSON, TIM
4377 ATT PETERSON, JR., GEORGE W
408 ATT PETIT, ANTHONY
736 PRE PETITT, RONNI
1071 ATT PETTINGER, PIERRE
1026 ATT PETTINGER, SANDY
3841 ATT PETTINGILL, BEBORAH
3842 ATT PETTINGILL, GUY
2005 ATT PETTIS, ROY C
1862 ATT PETTIT, CYNTHIA S
2006 SUP PETTUS, CHRISTOPHER
13 ATT PEYTON, ADRIAN A
4286 ATT PEYTON, ROGER
2007 SUP PHELPS, CHARLOTTE B
2008 SUP PHELPS, JAMES DAVID
1024 PRE PHILLIPS, SUE
5117 ATT PHILLEY, ANGELA
5118 ATT PHILLEY, RANDY (BEAR)
2009 ATT PHILLIPS, ANDREW
205 PRE PHILLIPS, BARR B
4389 ATT PHILLIPS, BERNIE
3114 ATT PHILLIPS, C.L. CHUCK
2010 SUP PHILLIPS, CARL MAXEY
2011 ATT PHILLIPS, DARYL
2488 ATT PHILLIPS, DAVID
5266 ATT PHILLIPS, DIANE
2611 ATT PHILLIPS, EARLE
2012 ATT PHILLIPS, EVAN G
4800 ATT PHILLIPS, JANEY
5267 ATT PHILLIPS, JASON
256 PRE PHILLIPS, JIM
5349 ATT PHILLIPS, JOSEPH
761 ATT PHILLIPS, MARGARET
2013 ATT PHILLIPS, SUE
4487 ATT PICHETTI, DIANE C
4382 SUP PICKERING, DEIRDRE
3400 ATT PICKERSGILL, GREG
3467 ATT PICKERSGILL, LINDA
4202 ATT PICKLESIMER, ANGELA
3245 ATT PIERCE, SHARON
3965 ATT PIERCE, SUSAN
922 ATT PIERSON, CINDY
934 ATT PIERSON, ROBERT
3090 ATT PIETRUSZKA, RAY
924 PRE PIEVE, ERNEST
916 PRE PIEVE, SUSAN
3428 ATT PIGGOTT, RICHARD
3057 ATT PIKELNY, BRIAN A
2496 ATT PILLOW, DIANNA
2014 SUP PILLSBURY, KATHY R
2015 ATT PILVINIS, JAMES
2619 ATT PINAHA, BOB
4603 ATT PINCUS, MICHELLE
2016 SUP PINKNEY, ROBERT J
2017 SUP PINKNEY, VALERIE J
737 ASC PINON, ST DAVID
2018 ATT PINSKER, LAJRIE
112 ASC PINTO, ST WILLIAM
4711 ATT PIORKOWSKI, TRACY
5094
5095 ATT PIRINEN, PEKKA P
612 PRE PITHA, BOB
2019 ATT PITTMAN, PAMELA T
2910 ATT PIZZINI, KEN
5026 ATT PLATT, CARLYN
2020 ATT PLATT, JOHN J
4618 ATT PLUMB, A.D.
478 ATT PLUMLEE, GARY
1753 ATT POBIRGS, ERIC
4619 ATT POE, KATHY
418 ATT POE, STEPHEN
2847 ATT POHL, FREDERIK
2021 ATT POLLNER, PRISCILLA
2022 ATT POMERANZ, JOHN
3644 ATT POMPA, TEC
4656 ATT POOLE, MARY C
3497 ATT POORE, CAROL
5385 ATT POPE, DOYLE
2023 SUP POPE, ELIZABETH
2024 ATT PORTER, ANDREW I
2713 ATT PORTER, CAROL A
2025 SUP PORTER, KENNETH
2026 SUP PORTER, MARIANNE
3993 ATT POSADAS, PATRICIA
3994 ATT POSADES, PATRICIA, FRIEND OF
829 PRE POSEY, STEVEN
2027 SUP POST, JONATHAN V
3226 ATT POTT, KATHERINE
817 ATT POTTER, D. DAVID
4739 ATT POTTER, DANIEL
4652 ATT POTTS, ROBERT
2028 ATT POUND, FLORENCE A
2473 ATT POURNELLE, GUEST #1 JERRY
2474 ATT POURNELLE, GUEST #2 JERRY
2475 ATT POURNELLE, GUEST #3 JERRY
2476 ATT POURNELLE, GUEST #4 JERRY
2471 ATT POURNELLE, JERRY E
2472 ATT POURNELLE, JERRY (MRS.)
3372 ATT POWELL, CELIA
3168 ATT POWELL, DAVID LEE
2029 ATT POWELL, JIM
2070 SUP POWELL, JULIE
2021 SUP POWELL, RICKLAND
2032 SUP POWELL, SUSAN
4036 ATT POWERS, BILL
723 PRE POWERS, SERENA
722 PRE POWERS, TIM
4957 ATT POWERS, WILL
2033 SUP POYSER, KENNEDY
4018 ATT PRATCHETT, LYN
4019 CHD PRATCHETT, RHIANNA
4017 ATT PRATCHETT, TERRY
2034 ATT PRATT, ROBERT W
4559 ATT PREISS, BYRON
4384 ATT PRESTIN, ELIZABETH I
1063 ATT PRESTON, JANICE
1032 ATT PRESTON, RICHARD
2900 ATT PRICE, AUDREY
5007 ATT PRICE, BECKY
2762 ATT PRICE, GEORGE W
5466 ATT PRICE, LAVEN
2035 SUP PRICE, LINDA M
2036 ATT PRICE, MARY A
4517 ATT PRICE, PATRICK L
2901 ATT PRICE-WHELAN, ALEXA
4682 ATT PRIESTER, WILLIAM E
4599 ATT PRIMA, DAN
5298 ATT PRIMM, JAMIE
141 PRE PRINCE, CHARLES
2037 SUP PRINCE, SARAH S
5478 ATT PRITCHARD, ELIZABETH
4277 ATT PRITCHARD, JOHN W
3570 ATT PRITCHETT, HEATHER
2479 ATT PRITZ, KATHRYN
2478 ATT PRITZ, LEWIS
235 ATT PROCTOR, CHARLOTTE
3346 ATT PRUKSCH, LAWRENCE R
2039 ATT PRONI, DONNA
2038 ATT PRONI, TULLIO
753 ATT PROPHET, FRED
4263 ATT PROSTERMAN, STEVEN MILD
4055 ATT PROVENZANO, LEONARD J
555 PRE PRUDHOMME, PAUL
2040 ATT PRUITT, TIMOTHY A
2894 ATT PUDDISTER, JANET
3278 ATT PUGLISI, CLAUDINE
3263 ATT PULLER, MARTIN
4087 ATT PYNE, FLORENCE
2784 ATT QUADE, ERNIE
2785 ATT QUADE, PAT
4339 ATT QUALLS, PEGGY
5315 ATT QUICK, JAMES
2624 ATT QUIRK, NATHALIA
2041 ATT RACHLIN, ALAN
4278 ATT RADECKI, RUTH E
2042 SUP RADEL, JON

- 5033 ATT RAFFENSPERGER, DANIEL
2781 ATT RAGAN, CYNTHIA B
2762 ATT RAGAN, LEWIS C
3420 ATT RAGAS, EARL R
3388 ATT RAGAS, MARY SHEEHAN
3399 ATT RAGAS, JR., EARL R
5009 ATT RAHAIN, ED
2043 ATT RAILING, JOHN
3843 ATT RAILING, MARY
4609 ATT RAITI, CHERE
4610 ATT RAITI, RON
3595 ATT RAKOW, MARY LOU
1122 ATT RALPH, PATRICK
4209 ATT RAMBERGER, JAMES M
4218 ATT RANDLE, KEVIN D
2045 SUP RANN, LAVONA S
2046 SUP RANN, RICHARD
3808 ATT RANSON, CHARLES
3362 ATT RANSON, PEGGY
2047 ATT RAPKIN, ARIANA
2048 ATT RAPKIN, JOAN M
2049 ATT RAPKIN, LINDA
2050 ATT RAPKIN, MYRON C
4031 ATT RASMUSSEN, DAWN
4584 ATT RASMUSSEN, GERALDINE
2051 ATT RASMUSSEN, KARL
2052 ATT RATTI, DAVID
1117 ATT RAY, MICHAEL
926 PRE RAY JR, ROBERT
2053 ATT RAYBAN, ROBERT A
3980 ATT RAYFIELD, LAURA
3844 ATT RAYMO, MARK
3845 ATT RAYMO, MARY
5019 ATT RAYMOND, ERIC
2790 ATT RAYMOND, MICHAEL
3449 ATT RAYMOND, SUZANNE
2585 ATT READ, TIM
2054 ATT REAM, DAVID K
2055 ATT REASER, MIKE
4830 ATT REBHUN, MARTIN
4119 ATT RECKTENWALD, THOMAS
2057 SUP RECTOR, GRETCHEN V
2058 SUP RECTOR, WAYNE T
2059 ATT REDDEN, JOHN
2837 ATT REDMAN, KENNETH
3510 ATT REDMOND, ALICIA
4038 ATT REED, BARBARA
5467 ATT REED, CHRISTOPHER
826 ATT REED, DENNIS
4621 ATT REED, EVELYN
5148 ATT REED, ROBERT
827 ATT REED, WANDA
- 2060 ATT REEDY, ROLAND
3717 ATT REEVES, PAUL
5419 ATT REGISTER, BRIDGET MINTZ
2061 ATT REICHERT, LESLIE
5299 ATT REICHERT, MICKY ZUCKER
5337 ATT REID-LUKENS, JOYCE
5401 ATT REIFKE, ARTHUR
4164 ATT REINHARDT, MARK
2620 ATT REISS, RUSSEL M
687 PRE REITAN, MIDGE
3480 ATT REITZ, SUSAN M
107 ATT RENIHAN, LYNNE M
953 ATT RENKEN, JACQUELYN
2063 ATT RENNER, THERESA A
4056 ATT REPPER, PATRICK
3540 ATT RESNICK, CAFOL
2529 ATT RESNICK, LAURA
2855 ATT RESNICK, WILLIAM
3515 ATT RESNICK #FOOTMASTER, MIKE
2064 ATT REST, NEIL
660 ATT REYNOLDS, JAMES
4848 ATT REYNOLDS, JOHN
4645 ATT RHODES, GENE
425 ATT RHODES, MARK
4646 ATT RHODES, STEVEN G
2065 SUP RICE, DONNA LEA
2511 ATT RICE, DONALD
3809 ATT RICH, DENISE
2948 ATT RICH, LLOYD T
4337 ATT RICH, LOUIS I
5452 ATT RICHARD, ALFRED J
5119 ATT RICHARDS, LINDA
2066 ATT RICHARDS, MARK E
4279 ATT RICHARDS, STEVE
3989 CHD RICHARDSON, RANDA
3615 ATT RICHARDSON, D. COLEMAN
4969 ATT RICHARDSON, DEAN H
5300 ATT RICHARDSON, ELIZABETH A
3616 ATT RICHARDSON, KATHERINE
4261 ATT RICHARDSON, NIGEL
627 ATT RICHARDSON, VALERIE
5350 ATT RICHWALD, WENDY A
4937 ATT RICHARD, BARBARA
2067 SUP RICO, JOE
2604 ATT RIDDELL, THERESA
3143 ATT RIDDER, DAWN
4735 ATT RIDDICK, JOHN
3025 ATT RIDDLE, HARDCURT J
3234 ATT RIDENOUR, VICTORIA
3498 ATT RIEDEL, BARBARA
3290 ATT RIEL, ROBERTA T
2068 SUP RIENSCHKE, STEVEN
- 2069 ATT RIFKIN, HOWARD
2070 SUP RIGGINS, BENITA
1119 ATT RILEY, CONNIE
1028 ATT RILEY, HILLARIE
524 ATT RILEY, LINDA
1047 ATT RILEY, MARK E
191 PRE RILEY, MICHAEL
4627 ATT RILEY, MRS. ELIZABETH
406 ATT RILEY, TIM
4129 ATT RIO,
2435 ATT RION, FRANK
2965 ATT RIOS, NEY
1116 ATT RITCH, BILL
2575 ATT RITCHIE, MARTIN A
2071 ATT RITTENHOUSE, DEIRDRE M
2072 ATT RITTENHOUSE, JAMES
4837 ATT RIVAS, RANDY
4526 ATT RIVERS, LARRY
43 ATT RIVERS, JERRE
3000 ATT RIVERS, KEITH
4180 ATT RIZZO, JOE
2073 SUP ROA, JOSEPH B
2074 SUP ROA, MISTY
2792 ATT ROACH, KHARIS K
2075 ATT ROACH, RUSSELL
2075 ATT ROBARDS, ANN
2076 ATT ROBARDS, RUSSELL F
201 ATT ROBE, GARY
4191 ATT ROBERSON, JENNIFER
2082 ATT ROBERSON, PAUL T
4568 ATT ROBERT, OSBAND
4358 ATT ROBERTS, BETHANY
2077 ATT ROBERTS, CAROL A
4601 CHD ROBERTS, DEVIN
2651 ATT ROBERTS, ELIZABETH S
2078 ATT ROBERTS, FRANK
1269 ATT ROBERTS, JIM
2079 ATT ROBERTS, JOHN P
4355 ATT ROBERTS, JOHN MADDOX
2080 ATT ROBERTS, LINDA L
404 PRE ROBERTS, PAUL
717 ATT ROBERTS, PETER
4715 ATT ROBERTS, ROBIN
1072 ASC ROBERTS, ST DREDD
3517 ATT ROBERTS, STEVEN D
16 PRE ROBERTS, TED
3810 ATT ROBERTS, TERI
4812 ATT ROBERTSON, DONALD F
3741 ATT ROBERTSON, JEANE
5351 ATT ROBERTSON, JUDY
4490 ATT ROBERTSON, PEG
2056 ATT ROEHOLZ, JEFFREY J
3133 ATT ROEBICHAU, BEVERLY
3251 ATT ROBINETT, LINDA LOUISE
5352 ATT ROBINS, ARLIN
4132 ATT ROBINS, MADELEINE E
1040 ATT ROBINSON, ANDREW
4767 ATT ROBINSON, DR. JANE A
2081 ATT ROBINSON, FRANK M
4750 ATT ROBINSON, KIM STANLEY
44 ATT ROBINSON, MARK
2083 SUP ROBINSON, ROGER
3699 ATT ROBINSON, SUSAN
1788 ATT ROBISON, MARY
2084 SUP RODGERS, JUDY
4391 ATT RODGERS, KATHLEEN
2085 ATT RODGERS, LAURIE
2086 ATT RODGERS, M. THOMAS
844 PRE RODRIGUEZ, NANCY
375 PRE ROEMM, BOB
2088 ATT ROELKER, STEPHANIE J
2089 SUP ROEPKE, RICHARD A
2090 SUP ROGAN, CAROLE FORDEN
2091 SUP ROGAN, DAVID
486 PRE ROGERS, BUCK
5160 ATT ROGERS, GAYLE
914 PRE ROGERS, JOANNE
4523 ROGERS, KATHERIN
3544 ATT ROGERS, LAURIE ANN
4525 ATT ROGERS, MARK E
2092 ATT ROGERS, MIKE
4035 ATT ROGERS, PATRICIA
3545 ATT ROGERS, WILLIAM THOMAS
3766 ATT ROGGE, REBEKAH
657 ATT ROGOW, ROBERTA
2605 ATT ROLLER, J.A.
2939 ATT ROLLINS, REBECCA
2094 SUP ROLLS, WILLIAM C
2706 ATT ROMALEWSKI, ROBERT S
3472 ATT ROMANO, EILEEN
2095 SUP ROMANS, PHILLIP
- 5429 ATT ROMBERG, NINA
4373 ATT ROMERO, KURT
2096 SUP RONIS, NAOMI
25 ATT ROPER, BILL
3077 ATT ROSA, AL DE LA
2097 SUP ROSE, ROGER
2098 ATT ROSE, RUTH W
3227 ATT ROSE-TURNER, CLAINDA
3846 ATT ROSEMA, SCOTT
3847 ATT ROSEMA, SUZANNE
2783 ATT ROSENBERG, ANDREA
649 ATT ROSENBERG, JOEL
50 ATT ROSENBERG, ROBERT
738 ASC ROSENBERG, ST DIANE
2099 SUP ROSENFELD, SHANA L
2100 ATT ROSENFELD, SUE-RAE
2101 SUP ROSENSTEIN, ELYSE
2102 ATT ROSENSTEIN, JACK
2103 SUP ROSENTHAL, ALAN
2104 SUP ROSENTHAL, ANDREW R
5474 ATT ROSENTHAL, LOUISE
2105 ATT ROSS, BRADLEY A
4548 ATT ROSS, DAVID
5421 ATT ROSS, DAVID D
5301 ATT ROSS, PATRICIA T
2106 ATT ROSS, SUSAN
2107 ATT ROSS, WALLY
5302 CHD ROSS, CHILD MEMBERSHIP FOR,
PATRICIA T
4471 DLR ROSS, FRIEND OF, KEN
2108 ATT ROSS-MANSFIELD, LINDA
4484 SUP ROSTER, SAM
2109 ATT ROTH, LESLIE
2110 ATT ROTH, MARK
3246 ATT ROTH, STEFAN
414 PRE ROTHBARD, HAROLD
416 PRE ROTHBARD, NITA GREEN
3401 ATT ROTTMAN, STEPHEN
3679 ATT ROTSTEIN, LARRY
2111 SUP ROULAND, S. LEE
4428 ATT ROWAN, DEBORAH L
3647 ATT ROWAN, GARY R
258 ATT ROWE, ERIC
3811 ATT ROWE, PAMELA
2598 ATT ROWLAND, VALERIE
2112 ATT ROY, DAVID J
113 SUP ROY, KENNETH
2800 ATT RUBASKY, MARY
2801 ATT RUBASKY, TOM
2114 SUP RUBIN, ARTHUR L
2484 ATT RUBIN, STEPHANIE
4281 ATT RUBINSTEIN, PETER
2607 ATT RUEDINGER, CATHYA
428 ATT RUFFA, GREGORY
2115 ATT ROM, LAWRENCE A
5144 ATT RUNDQUIST, ANDY
3527 ATT RUNYON, ROBERT J
3890 SUP RUPLINGER, HERBERT C
2062 ATT RUSH, ED "KENFIELD"
5149 ATT RUSH, STEPHEN J
2116 ATT RUSHTON, MEREDITH C
89 ATT RUSSELL, RICHARD S
4725 ATT RUSSO, CAROL
823 ATT RUTLEDGE, CHARLES JR. C
4082 ATT RUWE, TERRI
3198 ATT RYAN, CHARLES C
3199 ATT RYAN, CHARLES E
4346 ATT RYAN, DAVID
5253 ATT RYAN, ELIZABETH
3200 ATT RYAN, MARY C
5239 ATT RYAN, SANDRA
4347 ATT RYAN, SUSAN
3201 ATT RYAN, THOMAS S
1154 ATT RYANOLDS, DONALD E
5191 ATT SAADI, MICHELE
5354 ATT SABLON, JEFFREY J
2118 ATT SACTHER, LOUISE RUTH
1043 ATT SACKETT, KARL R
3491 SUP SACKMARY, MIKE
2119 ATT SACKS, ROBERT E
1041 ATT SADDLER, WILLIAM
4074 ATT SADLER, J. WAYNE
3633 ATT SAFFEL, STEVE
5477 SUP SAIDEL, FRAN
679 PRE SAHAMOTO, KAREN
2120 ATT SAKERS, DON
2692 ATT SALCORN, RON
3665 ATT SAMUELS, CLIFFORD
2121 ATT SANDERS, DEBRA F
2122 ATT SANDERS, DREW
3848 ATT SANDERS, JOSEPH L
- 2123 ATT SANDERS, KATHY
5303 ATT SANDERS, LII, JIM
5430 ATT SANDERSON, DELTA A
918 ATT SANDERSON, SUE C
2124 ATT SANDLER, RICHARD
2125 ATT SANDS, KATHY
2126 ATT SANDS, LEO
155 PRE SANDSTROM, JOHN C
156 PRE SANDSTROM, JOHN CARL
2127 SUP SANDSTROM, KATHE D
3094 ATT SANDUSKY, MARTHA
3493 SUP SANMIGUEL, JUAN
2846 ATT SANTANA, SONIA
1278 ATT SANTARA, SANDRA
665 ATT SAPIENZA, JR., JOHN T
5479 ATT SAPIRO, LEE
4641 ATT SARDO, GREGORY V
4674 ATT SARDO, PIPPIN
2128 ATT SARGENT, GENE
4280 ATT SATTER, MARLENE Y
3108 ATT SATTERFIELD, DALE
72 ATT SATTERFIELD, JIM
73 ATT SATTERFIELD, SUSAN
2129 ATT SAUER, KURT F
3526 ATT SAUNDERS, DEBBIE
4761 ATT SAUNDERS, LYN M
2882 ATT SAVILLE, GORDAN
5028 ATT SAWELLE, JULIE
4570 ATT SAYE, SHARON R
4545 ATT SAYER, MARY C
2606 ATT SAYRE, CAROLYN B
56 ATT SBARSKY, SHARON
5355 ATT SCARPA, LETHA
964 PRE SCARRITT, KATHARINE
2130 ATT SCHAFFER, DAVID A
1942 ATT SCHAFFER, KAREN
2131 ATT SCHAEFFEN, KENNETH ROBERT
728 PRE SCHARDT, DAVID
2132 SUP SCHAUB, MARY H
3552 ATT SCHAUMBURGER, JOE
3299 ATT SCHEEKS, MARGARET
3301 ATT SCHEEKS, RANDY
5097 ATT SCHENCK, VERNON L
2487 ATT SCHERER, STEVE
136 ATT SCHILLER, BEN
1592 ATT SCHINDLER, LAURA
4150 ATT SCHINDLER, ROBERT
2873 ATT SCHLEEF, STEVE
2133 ATT SCHLEICH, JIM
2434 ATT SCHLINGER BENSON, MIRIAM
771 ATT SCHLOFNER, MIKE
208 ATT SCHLOSSER, DAVID
4228 ATT SCHMIDT, STANLEY
1030 ATT SCHNEE, MARC
3215 ATT SCHNEIDER, GENE
4188 ATT SCHNEIDER, JEANNE (RID)
4021 ATT SCHNEIDER, KEVIN
2135 ATT SCHNEIDER, MARIE
4283 ATT SCHNEIDER, MRS. ESTA
134 ATT SCHNEIDER, PAUL A
3338 ATT SCHNEIDERMAN, LILY
4941 ATT SCHNITZER, JEFFREY D
5064 ATT SCHOFIELD, BARBARA
3629 ATT SCHOFIELD, KEG
3640 ATT SCHOFIELD, WINIFRED
2569 ATT SCHORN, CAROL
2570 ATT SCHORN, PETER
2137 ATT SCHOUTEN, HERMAN
3948 ATT SCHREIDER, KEVIN
4945 ATT SCHRIEVER, GEORGE W
4917 ATT SCHROEDER, MONICA
1133 ATT SCHROEDER, SUE WHO
2138 ATT SCHROEDER, TIMOTHY P
4771 ATT SCHROYER, VANCE
2139 ATT SCHUCK, BILL
3020 ATT SCHULZINGER, MARK
3021 ATT SCHULZINGER, SALLY
4702 ATT SCHWARTZ, CHARLES D
335 ATT SCHWARTZ, JULIUS
2140 SUP SCHWARZIN, LIZ
3849 ATT SCHWEITZER, DARRELL
2141 ATT SCHWEPPE, JANE
689 PRE SCHWINGEL, EVE
2142 ATT SCORE, DAVID
4875 ATT SCOTT, C.T.
3039 ATT SCOTT, CURTIS M
3727 ATT SCOTT, JESSICA P
3040 ATT SCOTT, MARY M
3728 ATT SCOTT, MICHAEL J
3697 ATT SCOTT, WALTER W
4877 ATT SCOTT, GUEST OF, C.T.

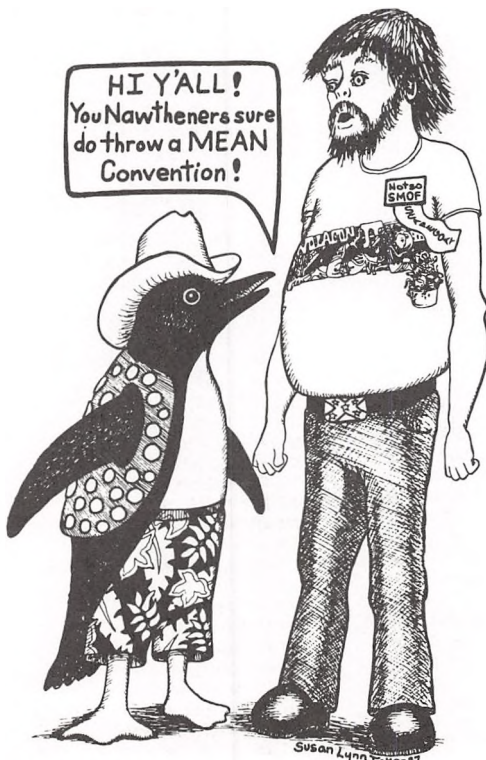

2253 ATT TALLAN, MICHAEL	2265 ATT TENNEY, MICHELLE	947 ATT THORNHILL, IRA M	2715 ATT TRAUTH, PAUL C	452 ATT TURNER, JAMES
3613 ATT TALMONT, MICHAEL W	4044 ATT TERLIKOWSKI, MARY ELLEN	5043 ATT THORNHILL, LAURA E	3109 ATT TRAUTMAN, SUSAN	2294 ATT TURNER, KAREN L
3614 ATT TALMONT, ROBIN R	3177 SUP TERRELL, LYNN M	2851 ATT THORNHILL, MIKE	2285 ATT TRAVIS, DAVID L	3485 ATT TURNER, KELLY
3852 ATT TANDARICH, BARBARA	2266 SUP TERRILL, JOHN	944 ATT THORNHILL, RIPLEY S	763 ATT TREBING, MARK	3458 ATT TURNER, PATRICIA
4139 ATT TANZEY, MR. TERRY	124 ATT TERRY, CECE	4294 ATT THORNLEY, DIANN	2287 ATT TREND, GREGG T	1064 ATT TURNER, SHARON
4140 ATT TANZEY, MRS. TERRY	2267 ATT TERRY, CHARLIE	2274 SUP THORSEN, JOHN A	3795 ATT TRENTA, J.J.	4717 ATT TURNER, VICKI
5235 ATT TAROT, KAI A.A.	126 ATT TERRY, FRANK	3813 ATT TIBBETTS, JAMES C	4532 ATT TRESSAN,	960 ATT TURNER VI, TRUBIE
3360 ATT TARR, JUDITH	950 PRE TERRY, MICHELLE	1061 ATT TIDWELL, BOB	4660 ATT TRIEBER, JOHN	3379 ATT TURNER, III, TRUBIE
223 ATT TATE, JAMES	4988 ATT TERVALON, III, HARRY	805 ATT TIFFT, JENNIFER	4662 ATT TRIEBER, YVONNE M	4843 ATT TURPIN, III, JOSEPH C
4816 ATT TATSUMI, TAKAYUKI	1070 ATT TESSER, GARY	2275 ATT TIHOR, STEPHEN W	777 PRE TRIMBLE, BJO	2876 ATT TURTLEDOVE, HARRY
2526 ATT TATTAN, MARTHA	3568 ATT TESTA, EMILY JO	4502 ATT TIMEAUS, GAYLE	3752 ATT TRIMBLE, JACQUE	2877 ATT TURTLEDOVE, LAURA
2525 ATT TATTAN, MICHAEL	3567 ATT TESTA, JR., JOHN P	4503 ATT TIMEAUS, PHILLIP	776 PRE TRIMBLE, JOHN	2295 ATT TUTIHASI, LAURRAINE
2681 ATT TAUBENECK, SUSAN	3418 ATT TETWSKY, LAWRENCE	628 PRE TIME, SUE H	3753 ATT TRIMBLE, MARK	4372 SUP UBELHOR, TOM
2255 SUP TAVISS, MICHAEL	4286 ATT THADDE, B.J.	2616 ATT TINKLEY, ALICE	2288 SUP TRIPP, GALEN A	3191 ATT UBELHOR, TONY
2254 SUP TAVISS, PAT	4571 ATT THAGARD, SHERILYNN	951 ATT TIPTON, KIMIYE	2289 ATT TROCCHIA, GREGORY	4855 ATT UCHITIL, DARRYL
4155 ATT TAWLER, IRENE	2756 ATT THAMES, TERRI	2276 SUP TISHMAN, GERALD	2290 ATT TROJAN, BILL	2344 ATT UEBER, MIKE
3475 ATT TAYLOR, ARTHUR	3481 ATT THAYER, ROBERT	4448 TITAN BOOKS & COMICS, #1,	2849 ATT TROJAN, BILL	4246 ATT UMBERGER, HELEN M
3204 ATT TAYLOR, BEATRICE	2268 SUP THE EBON KEEPER	4449 DLR TITAN BOOKS & COMICS, #1,	3983 ATT TRONDOLONE, EILEEN	451 PRE UNCLE BOBBY, (CHATTACON)
186 ATT TAYLOR, BYRON	2269 ATT THIEL, TIM	37 ATT TODD, MIKE	5120 ATT TROGP, GEOFFREY	4760 ATT UNDERWOOD, ALVA
2256 ATT TAYLOR, CHARLENE	834 ATT THIEL, VANDA	2277 ATT TOKER, SUSAN LYNN	320 ATT TROUT, STEVEN R	3062 ATT UNDERWOOD, MARK
545 PRE TAYLOR, CORINNA	3171 ATT THIESEN, PETER	3439 ATT TOLLIVER, CHRIS C	3378 ATT TROWBRIDGE, DENISE	503 ATT UPTON, JOHN
5076 ATT TAYLOR, DANIEL	430 ATT THOKAR, GREGORY A	2278 SUP TOLLIVER, JEFFREY	4097 ATT TRUETOVE, PAULA	4562 ATT UPTON, JOHN WILLIAM
2257 ATT TAYLOR, DAVE	4289 ATT THOMAS, JO	2279 ATT TOMALIN, SAMUEL J	2210 ATT TRUETOVE, SUSAN	4763 ATT URANY, NORA A
3402 ATT TAYLOR, GILL	432 ATT THOMAS, JOHN	4847 ATT TOMLIN, DAVID	3767 ATT TRUESDALE, BILL	3507 ATT URHAUSEN, MARY K
2850 ATT TAYLOR, JOHN	5236 ATT THOMAS, JOSEPH J	2578 ATT TOMORROW BOOKS #1,	2970 ATT TRUESDALE, PAMELA K	454 PRE VAIL, JOE
4657 ATT TAYLOR, LYNNE	4887 ATT THOMAS, KELLY M	2579 ATT TOMORROW BOOKS #2,	4824 ATT TRULL, ANTHONY D	5361 ATT VALADA, M.C.
2258 SUP TAYLOR, M J	4419 SUP THOMAS, MICHAEL A	2580 ATT TOMORROW BOOKS #3,	2291 ATT TRUMPLER, MARK	4918 ATT VALEKENDORF, ERIK
3476 ATT TAYLOR, MARY	2270 SUP THOMAS, PASCAL J	2581 ATT TOMORROW BOOKS #4,	5066 ATT TUCKER, CHRIS	1052 ATT VALENTINE, GLENN
2259 SUP TAYLOR, MATTHEW S	5359 ATT THOMAS, PETER	2582 ATT TOMORROW BOOKS #5,	3410 ATT TUCKER, DAVID	4495 ATT VALIN, JOHN
3053 ATT TAYLOR, MICHAEL J	3735 ATT THOMASSON, WILLIAM	2280 ATT TOMPKINS, CREIGH C	3271 ATT TUCKER, NANCY J	2296 ATT VALRANO, CARLOS B
188 ATT TAYLOR, PAT	1058 ATT THOMPSON, CAROLYN	2641 ATT TOMPKINS, DOROTHY GWIN	3715 ATT TUCKER, PATRICK J	3758 ATT VAN, ANITA D
2260 ATT TAYLOR, PATRICIA E	1056 ATT THOMPSON, DON C	3231 ATT TOMPKINS, KRIS	2292 ATT TUCKER, WILSON	2297 ATT VAN, ERIC M
4781 ATT TAYLOR, REBECCA	3653 ATT THOMPSON, JAMES F	2281 ATT TONS, ALEX	3716 ATT TUCKER-JUDD, SUSAN	1414 ATT VAN ALLEN, PAM
4007 ATT TAYLOR, ROBERT R	501 ATT THOMPSON, KATHLEEN K	3895 ATT TOOLIS, LORNA	214 PRE TUGER, JEANNE A	937 ATT VAN CAMP, JAMES
2261 ATT TAYLOR, SANDRA M	3654 ATT THOMPSON, LINDA W	2282 ATT TOONI, JURI	5308 ATT TULL, SUSAN	942 ATT VAN CAMP, SHELLEY
184 PRE TAYLOR, TERRY	2271 SUP THOMPSON, RAYMOND B	2283 SUP TORRES, DINA	557 ATT TULLIER, DALE M	2298 ATT VAN DEEST, LEE S
2262 ATT TAYLOR, TOMMY G	4002 ATT THOMPSON, REBECCA	2284 SUP TORRES, JACOLYN	556 ATT TULLIER, EILEEN	2764 ATT VAN DEN AKKER, NANCY C
2997 ATT TAYLOR, TONI L	4989 ATT THOMPSON, RUTH	4167 ATT TORTORICI, PHIL	5233 CHD TULLIER, HEATHER	4410 ATT VAN DEVENTER, CINDY
5287 ATT TAZ,	5152 ATT THOMPSON, VICTORIA L	4507 ATT TOURVILLE, JIM	5234 CHD TULLIER, JOCELIN	2725 ATT VAN DOMMELEN, ERICA
583 PRE TEAGUE, ROBERT	3014 ATT THOMPSON, JR., DAVID J	194 ATT TOWNSEND, MICHAEL T	5268 ATT TUNEY, PAUL	1126 ATT VAN DORN, DOUG
4431 ATT TEEKELL, SUZANNA	5015 ATT THOMSEN, BRIAN M	4078 ATT TRACY, JAMIE	838 PRE TUMMINELLO, CHARLES S	3298 ATT VAN DORN, GRETCHEN H
3855 ATT TEEKELL, TAVIS	442 ATT THOMSON, AMY	724 PRE TRAMMEL, G	839 ATT TUMMINELLO, CHARLES S	579 ATT VAN HARTSEVELDT, MARY ANN
2263 ATT TEEMS, JAMES R	2272 ATT THOMSON, BECKY	3125 ATT TRAUB, BEVERLY A	840 PRE TUMMINELLO, CHARLES S	2416 ATT VAN HORNE, TOM
2264 ATT TENER, ROGER M	3593 ATT THORN, SUE	2666 ATT TRAUBERT, MIKE	4511 ATT TUDHY, LARRY	1948 ATT VAN NAME, BETS"
2794 ATT TENER, ROSE GUEST OF	4871 SUP THORNE, JOHN	2714 ATT TRAUTH, MARIE-JEANNE	2293 ATT TUREK, LESLIE	2299 ATT VAN NAME, MARK L

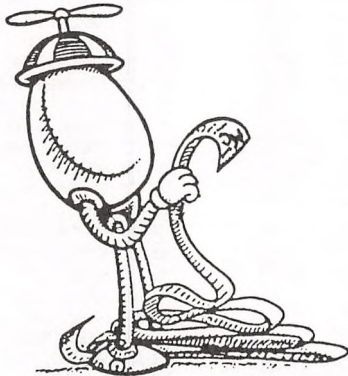

Electrical Eggs

Handicap Access System

IS THE MAGNA CARTA OF
THE HANDICAPPED --
Harlan Ellison

Electrical Eggs is a group of dedicated Science Fiction Fans, Writers and Artists, devoted to making fandom accessible to everyone.

BE A PART OF THE FREEDOM MOVEMENT... HELP US make every convention accessible to all. Every donation over \$5, donor's name in our annual newsletter; Eggsociate Membership Certificate, \$10; E'Eggs T-shirt designed this year by Mary Hansen-Roberts is \$15 (S-2X gold, silver, lt. blue; 3X-4X blue only); hand etched E'Eggs glass mug by Tim Riley, \$20.

To become an Eggsociate Member, or for more information on conventions accessibility write to:

Electrical Eggs Ltd., P.O. Box 3018, Lebanon, GA 30146

E'Eggs is looking for working members as well. Interested parties please write to Carol Johnson at the above address.

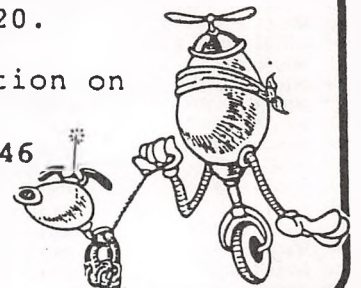

ELECTRICAL EGGS
T-SHIRT
WILL BE AVAILABLE
IN HANDICAP ACCESS

THORGAL ✠ ARIA

AWARD-WINNING
GRAPHIC NOVELS
— HEROIC FANTASY
AT ITS BEST
— SUPERB ARTWORK

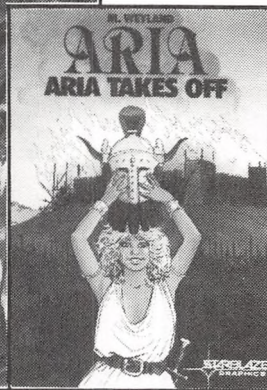
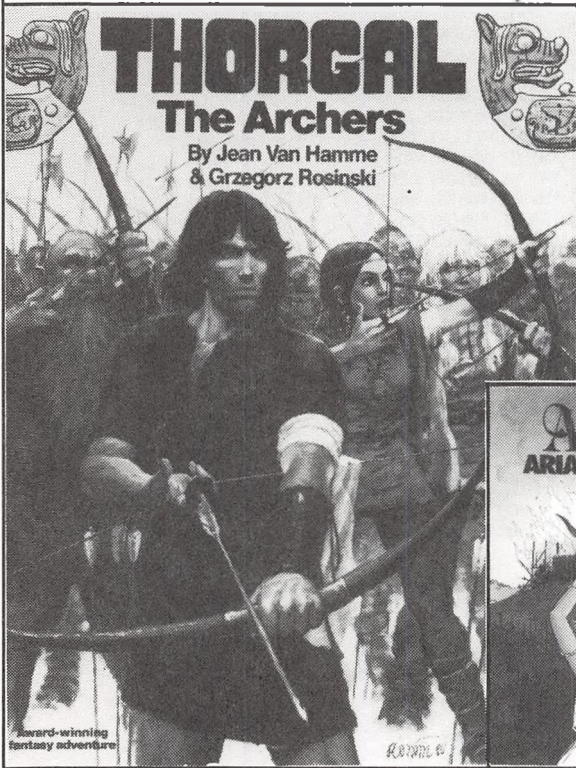
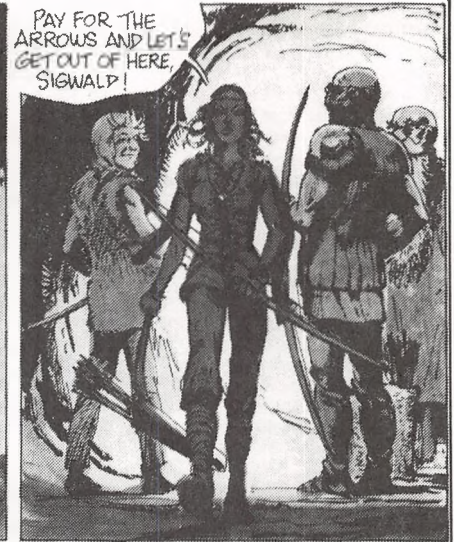

“POW! ZAP! What a treat!” *New York Magazine* Best Bets
“Utterly fascinating . . . full-blooded, full-color cartoons that are enchantingly realistic. You linger over the pictures, entranced with facial expressions, landscapes, action shots. Beautifully done.” *The Book Reader* (San Francisco)

“Marvelous . . . a glorious book with stunning art, realistic dialogue and outlandish situations, stabilized by a realistic world view.” *The Minneapolis Star and Tribune*

“Comics with brains.” *The Tucson Citizen*

“. . . an involving and quickly moving fantasy, an ideal diversion. . . .” *The Arizona Daily Star*

“The most beautiful art . . . in the comics field.” *Comic Buyer's Guide*



Name		
Address		
City/State/Zip		
Daytime Phone ()		
Method of Payment (circle one)		
Check or Money Order	VISA	MasterCard
Card #	Expires	
Signature		
Name as imprinted on your card		

QTY	TITLE	EACH	TOTAL
	THORGAL I: CHILD OF THE STARS (Hardcover)	6.95	
	THORGAL II: THE ARCHERS (Hardcover)	6.95	
	THORGAL III: SORCERESS BETRAYED (Double Volume)	9.95	
	ARIA I: ARIA TAKES OFF (Hardcover)	6.95	

Send orders to:
The Donning Company,
Publishers, Inc.
Attn: Dept. 110
5659 Virginia Beach Blvd.
Norfolk, VA 23502

Merchandise Total	
VA Tax (if applicable) 4.5%	
Shipping	2.00
Total Amount	

or call **TOLL-FREE : 1 - 800 - 446 - 8572**

NOTABLES IN ATTENDANCE

Among the SF professionals and other notables currently planning on **Nolacon II**:

Dafydd ab Hugh, Lynn Abbey, Forrest J. Ackerman, Pamela Adams, Robert Adams, Patrick H. Adkins, William Affleck-Asch-Lowe, Ray Aldridge, James Allen, Roger Allen, Claire Anderson, Dave Anderson, Arlan Andrews, Kris Andrews, Michael Armstrong, Lou Aronica, Bruce Arthurs, Robert Asprin, Alicia Austin, Beth Avery, David Axler

Robin Bailey, Sharon Baker, Fred Bals, Iain Banks, Miguel Barcelo, D. Barker, Lynn Barker, C.M. Barkley, John Barnes, Steven Barnes, Greg Barrett, Martha Bartter, Lynn Barwood, Mike Bates, Bill Battista, Don Baumgart, Greg Bear, Doug Beason, P.J. Beese, David Belden, M. Shayne Bell, Gregory Genford, Greg Bennett, Lynda Bentzen, Elaine Bergstrom, John Betancourt, Bruce Bethke, Gene Bierny, Cliff Biggers, Holly Bird, N. Taylor Blanchard, Robert Blum, Glenn Boettcher, David Bogen, Jan Bogstad, Fran Booth, Bernadette Boskey, Ben Bova, P.D. Breeding, Seth Breidbart, David Brin, Christine Brockway, Joanne Brooks, Charles N. Brown, Ken Brown, Misty Johnstone Brunet, Stan Bruns, Karen Brush, Ed Bryant, Ginjer Buchanan, Algis Budrys, Janice Bugstad, Louis Gujold, Chris Bunch, Brian Burgess, C.H. Burnett, David Butler

Pat Cadigan, Kathrine Cady, Robbie Cantor, Mary J. Caraker, Orson Scott Card, Lillian Stuart Carl, P.L. Caruthers-Montgomery, Grant Carrington, Susan Casper, Michael Cassut, Sonya Castellucci, Jack L. Chalker, Suzy McKee Charnas, David Cherry, C. J. Cherryh, Rob Chilson, Bryan Cholfin, Tony Chong, Chris Claremont, Ivan Clark, Susan Clark, Gavin Claypool, Hal Clement, Brenda Clough, Robert Colby, Allan Cole, Lynn Cohen, Alan Cole, Glen Cook, Rick Cook, James Corrick, Matthew Costello, William Contento, Greg Cox, Ann Crispin, Lynette Crocker, Ginger Curry, Terry Czecko

Robert Daniels, Ellen Datlow, Howard Davidson, Joel Davis, Nora Day, Catherine DeCamp, L. Sprague DeCamp, David Deitrick, Tom Deitz, David Della Arta, Jane Dennis, Scott Dennis, Brady Denton, Gordon R. Dickson, Wu Dingbo, Colleen Doran, Chris Dorbrandt, Carole Nelson Douglas, John Douglas, Terry Dowling, Gardner Dozois, Richard Dutcher

Laurie Edison, Chris Logan Edwards, Paul Edwards, Goerge Alec Effinger, Bob Eggleton, Janice Eisen, Robert Eisenman, Alex Eisensstein, Phyllis Eisenstein, Rue Emerson, Lloyd Arthur Eshbach, Nancy Etchemendy, Dennis Etchison

Jan Fancher, Sharon Farber, Bruce Farr, William Fawcett, Moshe Feder, Lisa Feerick, Raymond E. Feist, Gary Feldbaum, Cynthia Felice, Brad Ferguson, Jan Howard Finder, John Flynn, Michael Flynn, Phil Foglio, D.C. Fontana, Charles L. Fontenay, Pat Forde, Alan Dean Foster, Brad Foster, Karen Fowler, Donald Franson, D. Douglas Fratz, Frank Kelly Freas, Giovanna Fregni, Pam Fremon, Esther Friesner, Gregory Frost

Vladimir Gakov, Diana Gallagher-Wu, Tom Galloway, W. Gear, Jan Sherrell Gephardt, David Gibbons, Michael Gilbert, Alexis Gilliland, Denice Giradeau, Terry Gish, Mike Glyder, Stephen Goldin, Keanee Gomoll, Michael Goodwin, Sherry M. Gottlieb, Steven Gould, David Govaker, Donald M. Grant, Joseph L. Green, Scott Green, Martin H. Greenberg, Kurt Griffith, Eleanor Gunderson, Eileen Gunn, Laura Guth

Karen Haas, Karen Haber, Stanley Hainer, Jack Haldeman, Joe Haldeman, Barbara Hambley, Joan Hanke-Woods, Mary Hanson-Roberts, David Harris, Dell Harris, Fred Harris, Raymond Harris, David Hartwell, Teddy Harvia, Peter Heck, Stuart Hellinger, Michael Henry, Robert Hepperle, Paul Herkart, Lynn Hickman, Bill Higgins, Arthur

Hlavaty, Curtis Hoffman, Nina Hoffman, Susan Honeck, Gwenyth Hood, Robert Hovorka, Jr., Kathie Huddleston, Elizabeth Anne Hull, Debra Hussey, Ned Huston

Dean Ing, Walter Irwin

Steve Jackson, Jael, John Jarrold, Philip Jennings, Richard Jensen, Eleanor Johnson, Tracy Johnson, J. Wallace Jones, Anna Jordan, Robert Jordan

Janet Kagan, Mike Kaluta, Philip Kaveny, Ken Keller, James P. Kelly, Richard Kelly, Millea Kenin, Anju Khubchandani, Thomas Kidd, Virginia Kidd, Lee Killough, James Killus, Katherine E. Kimbriel, Anthony Scott King, T. Jackson King, Tom King, Donald Kingsbury, Jay Kay Klein, Richard A. Knaak, Perry Knowlton, Elise Krueger, Marij Krueger, Michael Kube-McDowell, Gary Kurtz, Dave Kyle

Mercedes Lackey, R.A. Lafferty, Christiana Lake, Jean Lamb, Dean Lambe, Timothy Lane, George "Lan" Laskowski, Matt Lawrence, Joy Marie Ledet, Tina Lee, Justin Leiber, Ron Leming, Fred Lerner, Russell Letson, Anthony Lewis, Jacqueline Lichtenberg, Guy H. Lillian III, Brad Linaweaver, Ron Lindahn, Val Lakey Lindahn, Pat LoBrutto, Glen Lord, Jean Lorrain, Carl Lundren, Michele Lundgren, Bradford Lyau, Wanda Lybarger

Roger MacBride, F. MacIntyre, Russell Madden, Tom Massox, Robert Madle, Ricia Mainhardt, Don Maitz, Barry Maizberg, Christine Mansfield, Cynthia Manson, Diane Mapes, Lynn Marron, David Martin, George R.R. Martin, Susan Martin, William Culbert Martin, Mary Mason, Jack Massa, David Mattingly, Terry Matz, Sally Mayer, Ardath Mayhar, Krsto Mazuranic, Bruce McAllister, Paul McCall, Shawna McCarthy, Kirby McCauley, Vonda McIntyre, Erin McKee, Beth Meacham, Wilma Meier, Annette Mercier, Lynette Meserole, Thomas Meserole, David Meyer II, Kathleen Meyer, Paul Michals, Robert Miljkovic, Martha Millard, Chris Miller, Craig Miller, Gay Miller-Corrick, John Miller, Ron Miller, Teresa Minambres, Dennis Minor, Betsy Mitchell, Marilyn Mix, Laura Mixon, Samuel Mize, Elizabeth Moon, John Moore, Khen Moore, Susan Ross Moore, Chris Morris, Janet Morris, Skip Morris, Pat Morrissey, James Morrow, Sam Moscovitz, Pat Mueller, Pat Murphy, Paula Murray, Muff Musgrave, Real Musgrave

Lex Nakishima, Ingrid Neilson, Fuzzy Pink Niven, Larry Niven, Andre Norton, Warren Norwood, Debbie Notkin, Jody Nye

Jim Odbert, Mark Olsen, Rebecca Ore, Darrell Osborn

Gerald W. Page, Ross Pavlac, Joe Patrouch, Teresa Patterson, Mark Paulk, Claudia Peck, Bruce Pelz, Elayne Pelz, Steve Perry, Gail Peterkin, Stephen Poe, Frederik Pohl, Elizabeth Pope, Stan Popinson, Andrew Porter, Jonathan Post, Jerry Pournelle, C. Blake Powers, Tim Powers, Terry Pratchett, Byron Preiss, Richard Preston, Patrick Price, Kathryn Pritz, Lawrence Proksch

Kevin Randle, Robert Reed, Mickey Reichert, Hank Reinhardt, Darrell Richardson, Joe Rico, James Rigney, Ann Robards, Jennifer Roberson, John Maddox Roberts, Robin Roberts, Donald Robertson, Madeleine Robins, Frank M. Robinson, Kim Stanley Robinson, Susan Robinson, J.A. Roller, Joel Rosenberg, Chuq Rospach, Mary Rubasky, Kristine Rusch, Carol Russo, Charles Ryan

Louise Ruth Sachter, Don Sakers, Joe Sanders, Sandra Santara, Mary Schaub, Joe Schaumburger, Stanley Schmidt, Mark Schulzinger, Julius Schwartz, Darrell Schweitzer, George Scithers, Ronnie Seagren, Gail Selinger, Hannah M.G. Shaper, Charles Sheffield, L. Kay Shell, Richard Shelley, Delia Sherman, Lew Shiner, John Shirley, David Shockley, Jane Sibley, Joe D. Sinclari, Ellen Siders, Carol E. Siegling, John Silbersack, Robert Silverberg, Ron Silverstein, Margaret Simon, Walton Simons, Terry Sisk, Fran Skene, Melinda Snodgrass, Martha Soukup, Jeanette Spencer, Peter Stampfel, Ivan Stang, Mary Stanton,

John Steakley, Mark Stevens, Mark Stiegler, John Stith, Amy Stout, J. Straczynski, Duane Stuck, Rosanne Stutts, Somtow Sucharitkul, Jay Sullivan, Michael Swanwick, Glenn Swetman, Avon Swofford, Jefferson P. Swycffer, Luck Swynk, Ryder Syvteeren

Chris Tanz, Judith Tarr, Byron Taylor, Charlene Taylor, Carinna Taylor, Gregory Thokar, Pascal Thomas, Brian Thomsen, Amy Thomson, Diann Thornley, Susan Lynn Toker, Samuel Tomaino, Dorothy Tompkins, Dina Torres, Jacklyn Torres, Wilson Tucker, Leslie Turek, James Turner, Harry Turtledove

Doug Van Dorn, Mark Van Name, Victoria Varga, John Varley, Ellen Vartanoff, Tom Veal, William Vernon, Ralph Vicinanza, Chug Von Rospach

Karl Edward Wagner, Ian Wallace, Mary Wallbank, Michael Wallis, Charles Ward, Michael Ward, Bill Warren, Lawrence Watt-Evans, Ryan Webb, Sharon Webb, Wendy Webb, Bob Weinberg, Cherry Weiner, Toni Weisskopf, Simone Welch, Michael Whelan, Wynne Whiteford, Tom Whitmore, Art Widner, Rick Wilber, Robin Wildstein, Paul Williams, Sheila Williams, Tad Williams, Walter Jon Williams, Jack Williamson, Connie Willis, Robert Charles Wilson, Donald R. Wismer, Paul Witcover, Ron Wolfe, Betsy Wollheim, Elsie Wollheim, Eleanor Wood, William F. Wu, Janny Wurts

Gwen Zak, Barry Zeiger, Rich Zellich

BUT WAIT -- THERE'S MORE!

... Alan Auter, Jim Baen, Sharon Baker, Angela Bostick, Rusty Burke, Linda Bushyager, Alan Bostick, Art Bozlee, Greg Barr, Ann Layman Chancellor, Barbara Clifford, Robert Collins, Dave Duncan, Kay Morgan Douglas, James Davidson, Dee Ann Davis, Lillian Edwards, Dick Eney, Terry Erdman, C.S. Friedman, Lori Garver, Ashley Darlington Grayson, Lucy Huntzinger, Tom Holmes, Aleta Jackson, Vincent Jones, Misty Johnstone, Timothy Kyger, John Kessell, Ellen Kushner, Tappan King, Jordan Kane, Mikael Kovalchuck, Yoji Kondo, Dick & Nicki Lynch, Jack Matthews, Mike McWilliams, Alastair Mayer, Mark Maxwell, Linda Pickersgill, P.J. Plauger, J.K. Potter, Charlotte Proctor, Fred Patten, Mark E. Rogers, Tom Rogers, Marlene Y. Satter, Lee Sapiro, Christopher Stasheff, Jack Stoker, Delta Sanderson, Alan Rodgers, Stu Schiffman, Bob Simms, Phil Tortorici, Larry Tagrin, Verner Vinge, Ron Welotsky, Charlie Vick, Howard Waldrop, Mel White, Elst Weinstein, Ben Yalow ... and undoubtedly others!

Alas, we understand that Suzy McKee Charnas, Karen Fowler, Virginia Kidd, Warren Norwood and Lawrence Watt-Evans will not be joining us.

LATE ADDITIONS TO MEMBERSHIP

Baldwin, Bill	Fox, Jean	Romine, Terry
Baldwin, Mrs. Merl W.	Gerard, Ronald	Ross, Lawrence A.
Burris, Alan	Gunnarsson, Thorarinn	Shiner, Lewis
Burris, Sharon	Hamilton, Todd Cameron	Sloan, David R.
Clements, Patricia	Jurinjak, Bill	Warren, Michael Joseph
Clinco, Dr. Paul E.	Knowlton, Perry H.	Whalen, Chief
Clinco, Mrs. Paul E.	McEnany, Robin	Whitlock, Mary E.
Epstein, Norman	Rhodes, Donald B.	Wilbert, Harold J., Jr.
Fergus, George	Romine, Nita	Yakus, Michael

Galleria Diani

These beautiful prints are from original art works by Richard Corben.

Heart of the Sea's Desire

Tiger Girl

The Three Graces

BLOODSTAR.

COMIC BOOK
COLLECTION
BEGINNING
WITH

**SUPERMAN
1939**

COLLECTION
VALUED AT
\$100,000.00

THE ILLUSTRATED
ELVIS - 1976 ISSUE

SEE THE DYNAMIC DURATRANS AT THE NOLA CON II ART SHOW.
POSTERS AVAILABLE AT THE PRINT SHOP.

Allesandria NUDE PRINTS - AT THE PRINT SHOP

BOOKS - Richard Corben's "BLOODSTAR" (hardback)
"NIGHT IMAGES" (hardback
w/fantastic embossed dust cover)
"ARIEL Autumn '76"

GALLERIA DIANI'S NOLA CON II REPRESENTATIVE IS:

"BUBBA" DICKERSEN AT THE "Le Meridien"
525-6500

INDIVIDUALS AND DEALERS ALWAYS WELCOME

ORIGINAL ART OF SCIENCE FICTION/FANTASY

- FRAZETTA
- WILL EISNER
- CHARLES BIRO
- LARRY IVIE
- BILL EVERETT
- DICK GIORDANO
- SAL TRAPANI
- BILL VIGODA
- HERB ARNOLD
- HAL FOSTER
- GIL KANE
- JACK KIRBY
- PEANUTS
- Lil ABNER
- CHARLEY BROWN
- BROOM HILDA
- WALT DISNEY
- FLASH GORDON
- BUCK ROGERS
- SAVAGE
- PRINCE VALLIANT
- CONAN
- SUPERMAN
- BATMAN
- SPIDERMAN
- MIDNIGHT BATTLE
- BLOODSTAR
- GREEN LANTERN
- WONDER WOMAN
- DR. STRANGE
- FANTASTIC FOUR
- TARZAN
- MOON MAID
- GULLIVER OF MARS

533 PIECE ART COLLECTION

Galleria Diani Fine Art Prints, Inc.

CONTACT

Rendy Collobert
Executive Vice President

Telephone
913 / 631-0016

P.O. Box 30205
Kansas City, MO 64112

Flybys, wizards, and tales— oh my!

ANATOMY OF WONDER *A Critical Guide to Science Fiction* Third Edition by Neil Barron

"Highly recommended to high school, academic, and public libraries."

—Booklist

"Polished and inclusive... nice to know that such a comprehensive work exists."

—San Diego Union

Revised, expanded, and updated by over 50%! 2,300 books, magazines, references, and more, from 13 nations are described and rated to guide you through the maze of choices.
0-8352-2312-4 • 874 pp. • 1987 • \$39.95

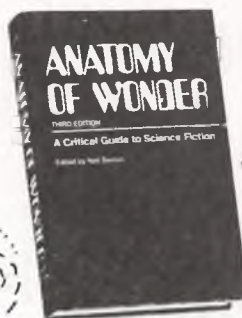

FANTASY LITERATURE FOR CHILDREN AND YOUNG ADULTS *An Annotated Bibliography* Third Edition

by Ruth Nadelman Lynn

"Excellent not only for the generous number of books included but also for its recommendations system and extensive cross referencing."

—School Library Journal*

Four new topical indexes: *Fantasy Worlds, Historical Periods, Imaginary Beings and Creatures, General Subjects*. Draws on distinguished review sources to recommend over 3,100 English and American novels and collections, including 1,050 new to this edition.
0-8352-2347-7 • 575 pp. • Dec. 1988 • \$39.95

FICTION, FOLKLORE, FANTASY AND POETRY FOR CHILDREN 1876-1985 *A Bibliography of United States Editions*

"A monumental work... All collections involved with juvenile literature will need this two-volume set."

—Reference & Research Book News

A special awards index helps you focus on the finest. Unparalleled coverage of more than a century of classics and popular fiction—from picture books and young adult novels to riddles, limericks, fables, and fairy tales—133,000 in all.

0-8352-1831-7 • 2 vol. set/2,400 pp. • 1986 • \$499.95

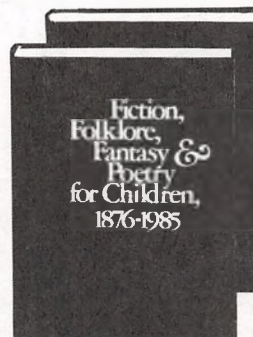

R.R. BOWKER
THE INFORMATION REFERENCE
COMPANY

Call toll free
1-800-521-8110

(In NY, AK, and HI call collect
212-337-6934. In Canada call
1-800-537-8416).

Or send your purchase order to R. R. Bowker, P.O. Box 762, New York, NY 10011.
• Make sure you ask for your FREE Bowker 1988-89 School Catalog!

*from review of previous edition

WSFS RULES & BUSINESS BROUGHT FORWARD

The World Science Fiction Society meets annually at the worldcon. These Standing Rules will be used to discuss the "Business Brought Forward" Business Meeting at Nolacon II.

Standing Rules for the Governance of the World Science Fiction Society Business Meeting

- Rule 1:** Business of the Annual Meeting of the World Science Fiction Society shall be transacted in one or more sessions called Preliminary Business Meetings and one or more Main Business Meetings. The first session shall be designated as a Preliminary Business Meeting. At least eighteen (18) hours shall elapse between the final Preliminary Business Meeting and the one or more Main Business Meetings. One Business Meeting session shall also be designated the Site-Selection Meeting where site-selection business shall be the special order of business.
- Rule 2:** The Preliminary Business Meetings may not pass, reject, or ratify amendments to the Constitution, but the motions to "object to consideration", to "table", to "divide the question", to "postpone" to a later part of the Preliminary Business Meetings, and to "refer" to a committee to report later in the same Annual Business Meeting are in order when allowed by *Robert's Rules*. The Preliminary Business Meetings may alter or suspend any of the rules of debate included in these Standing Rules. Motions may be amended or consolidated at these Meetings with the consent of the original maker. Absence from these Meetings of the original maker shall constitute consent to amendment and to such interpretations of the intent of the motion as the Presiding Officer or the Parliamentarian may in good faith attempt.
- Rule 3:** Nominations from the floor for election to the Mark Registration and Protection Committee shall be allowed at each Preliminary Business Meeting. All nominees must be members of the Society and give their consent in writing, which consent shall be submitted to the Presiding Officer. Elections to the Mark Registration and Protection Committee shall be a special order of business at a Main Business Meeting. Voting shall be by written preferential ballot with write-ins allowed. The winning candidate shall be elected to the longest-term remaining vacancy and the ballots shall be recounted, with the winning candidate eliminated, if there are further vacancies. This process of selection and elimination shall be repeated until all vacancies are filled. Tied candidates shall all be considered elected if there are enough vacancies of the same length to accommodate them. Other ties shall be settled by drawing lots.
- Rule 4:** The deadline for the submission of non-privileged new business shall be two hours after the official opening of the Worldcon or eighteen hours before the first Preliminary Business Meeting, whichever is later. The Presiding Officer may accept otherwise qualified motions submitted after the deadline, but all such motions shall be placed at the end of the agenda. The Presiding Officer will reject as out of order any proposal or motion which is obviously illegal or hopelessly incoherent in a grammatical sense.
- Rule 5:** Six (6) identical, legible copies of all proposals for non-privileged new business shall be submitted to the Presiding Officer before the deadline given in Rule 4 above. All proposals or motions of more than seventy-five (75) words shall be accompanied by at least one hundred (100) additional identical, legible copies for distribution to and intelligent discussion by the Meeting attendees unless they have actually been distributed to the attendees at the Worldcon by the Worldcon Committee. All proposals or motions shall be legibly signed by the maker and at least one seconder.
- Rule 6:** Any main motion presented to a Business Meeting shall contain a short title.
- Rule 7:** Debate on all motions of less than fifty (50) words shall be limited to six (6) minutes. Debate on all other motions shall be limited to twenty (20) minutes; if a question is divided, these size criteria and time limits shall be applied to each section. Time shall be allotted equally to both sides of a question. Time spent on points of order or other neutral matters arising from a motion shall be charged one half to each side. The Preliminary Business Meeting may alter these limits for a particular motion by a majority vote.
- Rule 8:** Debate on all amendments to main motions shall be limited to five (5) minutes, to be divided as above.
- Rule 9:** Unless it is an amendment by substitution, an amendment to a main motion may be changed only under those provisions allowing modification through the consent of the maker of the amendment, i.e., second-order amendments are not allowed except in the case of a substitute as the first-order amendment.

- Rule 10:** A person speaking to a motion may not immediately offer a motion to close debate or to refer to a committee. Motions to close debate will not be accepted until at least one speaker from each side of the question has been heard, nor will they be accepted within one minute of the expiration of the time allotted for debate on that motion. The motion to table shall require a two-thirds vote for adoption.
- Rule 11:** In keeping with the intent of the limitations on debate time, the motion to postpone indefinitely shall not be allowed.
- Rule 12:** A request for a division of the house (an exact count of the voting) will be honored only when requested by at least ten percent (10%) of those present in the house.
- Rule 13:** Motions, other than Constitutional amendments awaiting ratification, may be carried forward from one year to the next only by being postponed definitely or by being referred to a committee.
- Rule 14:** These Standing Rules, and any others adopted by a Preliminary Business Meeting, may be suspended for an individual item of business by a two-thirds majority vote.
- Rule 15:** The sole purpose of a request for a "point of information" is to ask the Presiding Officer or the Parliamentarian for his opinion of the effect of a motion or for his guidance as to the correct procedure to follow. Attempts to circumvent the rules of debate under the guise of "points of information" or "points of order" will be dealt with as "dilatory motions" as specified in *Robert's Rules of Order, Newly Revised*.
- Rule 16:** Citations to Articles, Sections, or specific sentences of the Society Constitution or Standing Rules are for the sake of easy reference only. They do *not* form a part of the substantive area of a motion. Correct enumeration of Articles, Sections, and Rules and correct insertions and deletions will be provided by the Secretary of the Business Meeting when the Constitution and Standing Rules are certified to the next Worldcon. Therefore, motions from the floor to renumber or correct citations will not be in order. Unless otherwise ordered by the Business Meeting, the Secretary will adjust any other Section of the Constitution and Standing Rules equally affected by an amendment to the Constitution, and will adjust any other section of the Standing Rules equally affected by an amendment to the Standing Rules. Resolutions and rulings of continuing effect may be repealed or amended at subsequent Business Meetings by majority vote without notice, and shall be automatically repealed or amended by applicable amendments to the Constitution or Standing Rules and by conflicting resolutions and rulings subsequently adopted or made. Any correction of fact to the Minutes or to the Constitution or Standing Rules as published should be brought to the attention of the Secretary and to that of the next available Business Meeting as soon as they are discovered.
- Rule 17:** At all sessions of the Business Meeting, the hall will be divided into smoking and non-smoking sections by the Presiding Officer of the Meeting.
- Rule 18:** The World Science Fiction Society Business Meeting is a mass meeting of the Society's membership which the Worldcon is required to sponsor in accordance with the WSFS Constitution and these Standing Rules. Therefore, (1) the quorum is the number of people present and (2) the decisions of the Chair as to who is entitled to the floor are not subject to appeal. The motion to adjourn the Main Meeting will be in order *after* the amendments to the Constitution proposed at the last Worldcon Business Meeting for ratification at the current Business Meeting have been acted upon.
- Rule 19:** If time permits at the Site-Selection Meeting, bidders for the convention one year beyond the date of the Worldcon being voted upon will be allotted five (5) minutes each to make such presentations as they may wish.
- Rule 20:** These Standing Rules shall continue in effect until altered, suspended, or rescinded by the action of any Business Meeting. Amendment, suspension, or rescission of these Standing Rules may be done in the form of a motion from the floor of any Business Meeting made by any member of the Business Meeting, and such action will become effective immediately after the end of the Business Meeting at which it was passed.

The above copy of the Standing Rules for the Governance of the WSFS Business Meeting
is hereby Certified to be True, Correct, and Complete:

Tim Stannard
Chairman

1987 WSFS Business Meeting

Tim Illingworth
Secretary

Business Passed On to *Nolacon II*

Items 1 through 5 below have been given first passage, and will become part of the Constitution if ratified at *Nolacon II*.

Item 1: Short Title: Business Meeting Quorum

MOVED, to amend the WSFS Constitution and the Standing Rules for the Governance of the WSFS Business Meeting as follows:

1. Add the following to Article IV, Section 4:
"The quorum for the Business Meeting shall be twelve members of the Society physically present."
2. At the time the above amendment to the Constitution takes effect, delete the first two sentences of Standing Rule 18.

This would regularize the quorum requirement for WSFS Business Meetings by placing it in the Constitution as recommended by Robert's Rules. The Standing Rule it replaces is just a stopgap which reflects the consequences of not having a defined quorum.

Item 2: Short Title: Question Time

MOVED, to amend the WSFS Constitution and the Standing Rules for the Governance of the WSFS Business Meeting as follows:

1. Insert the following new section in Article IV of the Constitution:
"Each future selected Worldcon Committee shall designate an official representative to the Business Meeting to answer questions about their Worldcon."
2. At the time the above amendment to the Constitution takes effect, add the following to Standing Rule 19:
"At the Site-Selection Meeting fifteen (15) minutes shall be allotted to each of the three future selected Worldcons. During the first five (5) minutes, their representative may make such presentations as they may wish. The remaining time shall be available for questions to be asked about the representative's Worldcon. Questions may be submitted in writing at any previous session of the Business Meeting and if so submitted shall have priority (if the submitter is present at Question Time and still wishes to ask the question) except that under no circumstances may a person ask a second question as long as any person wishes to ask their first question. Questions are limited to 15 seconds and answers to two minutes. Any of these time limits may be adjusted for any presentation or question by majority vote."

The current practice is for the Worldcon Committee that wins the site selection to have a representative give a short presentation and answer questions. This would extend this practice and provide a mechanism so that questions could be asked of the other future selected Worldcons.

Item 3: Short Title: Broadened Hugo Nominations

MOVED, to amend the WSFS Constitution as follows:

1. In Article II, Section 18, strike "WSFS member" and insert in place thereof "member of either the administering or the immediately preceding Worldcon".
2. Add to Article I, Section 4, the following:
"Within ninety (90) days after a Worldcon, the administering Committee shall, except where prohibited by local law, forward its best information as to the names and postal addresses of all of its Worldcon members to the Committee of the next Worldcon."

This motion revives the former practice of allowing members of a Worldcon to nominate Hugo award winners for the following Worldcon. They would not be permitted to vote in the final Hugo award selection unless they join the administering Worldcon. The phrase "except where prohibited by local law" was inserted at Conspiracy '87 when it was thought that such information transfer might be prohibited by the British "Data Protection Act 1984". However, a study of this Act, which is intended to control computerized data, shows that it does not apply to any data printout unless the printout was made with the intent of re-entering or re-computerizing the data. Since such a printout would be sufficient to validate Hugo nominations from members of the previous Worldcon, there are no known cases where local law would obstruct the operation of these provisions.

Item 4: Short Title: NASFiC Selection Amendment

MOVED, to amend the WSFS Constitution as follows:

1. In Article III, Section 4, strike "no later than the end of the calendar year before voting" and insert in place thereof "as set by the administering convention but no earlier than the close of the corresponding Worldcon voting".

2. In Article III, Section 6, strike the words "either by mail or" and the words "before the calendar year in which selection occurs".

This motion eliminates the unworkable NASFiC mail ballot and delays the final deadline for filing NASFiC bids until after the bids could affect Worldcon voting. The need for these adjustments comes from some drafting difficulties that arose from a change in NASFiC voting lead time to three years when it had been expected to stay at two years.

Item 5: Short Title: Availability of Supporting Membership

MOVED, to amend the WSFS Constitution by substituting the following for Article I, Section 5:

"Members of WSFS who cast a site-selection ballot with the required fee shall be supporting members of the selected Worldcon. The rights of supporting members of a Worldcon include the right to receive all of its generally distributed publications. Voters have the right to convert to attending membership in the selected Worldcon within ninety (90) days of its selection, for an additional fee set by its committee. This fee must not exceed the minimum voting fee and not exceed the difference between the voting fee and the fee for new attending members. The rights of attending members of a Worldcon include the rights of supporting members plus the right of general attendance at said Worldcon and at the WSFS Business Meeting held thereat. Other memberships and fees shall be at the discretion of the Worldcon committee, except that they shall make provision for persons to become supporting members for no more than 125% of the site-selection fee, or such higher amount as has been approved by the Business Meeting, until a cutoff date no earlier than ninety (90) days before their Worldcon."

PROVIDED, that the requirement to provide supporting memberships shall only affect Worldcons selected after it goes into effect.

Most of the text of this amendment is a rewording of the present provisions to try and make them clearer. The only substantive change is in the last sentence, which requires that supporting memberships continue to be available until 90 days before a Worldcon at a limited price. The first Worldcon affected would be the 1992 Worldcon.

Item 6: Report of the WSFS Mark Registration and Protection Committee

See the World Science Fiction Society Constitution, Article IV, Sections 5, 6, and 7.

Current membership: elected until *Nolacon II*: Kent Bloom, Jim Gilpatrick, Ben Yalow; elected until *Noreascon III*: Craig Miller, Fran Skene, Bruce Pelz; elected until *ConFaction*: Liz Gross, Bob Hillis, Leslie Turek; Worldcon Committee appointees: Penny Frierson (1986), Colin Fine (1987), Scott Dennis (Secretary-Treasurer)(1988), Donald Eastlake (Chair)(1989), Morris Keenan (1990); NASFiC appointees: vacant (1987), vacant (1990).

Mailing address: P. O. Box 1270, Kendall Square Station, Cambridge, MA 02142, USA.

If you would like a copy of the committee's reports to the 1987 or 1986 WSFS Business Meetings or would like to report an apparent infringement on WSFS marks, please write to the committee.

Item 7: Report of the Special Committee to Codify Business Meeting Resolutions

The 1986 WSFS Business Meeting voted to create a special committee to research and codify all resolutions of the WSFS Business Meeting that are still in force. This committee submitted a preliminary report to the *Conspiracy '87* Business Meeting and was continued to report to the *Nolacon II* Business Meeting. As provided in the WSFS Constitution, Article IV, Section 8, the committee will go out of existence unless renewed at *Nolacon II*.

Chairman: Donald E. Eastlake, III.

Mailing address: P. O. Box N, MIT Branch Post Office, Cambridge, MA 02139, USA.

The above copy of the Business Passed On to the 1988 WSFS Business Meeting is hereby Certified to be True, Correct, and Complete:

Tim Stannard
Chairman

1987 WSFS Business Meeting

Tim Illingworth
Secretary

WSFS Constitution, Standing Rules, & Business Passed on to *Nolacon II*
typeset by Donald E. Eastlake, III, proofread by George P. Flynn.

photo by Jay Kay Klein

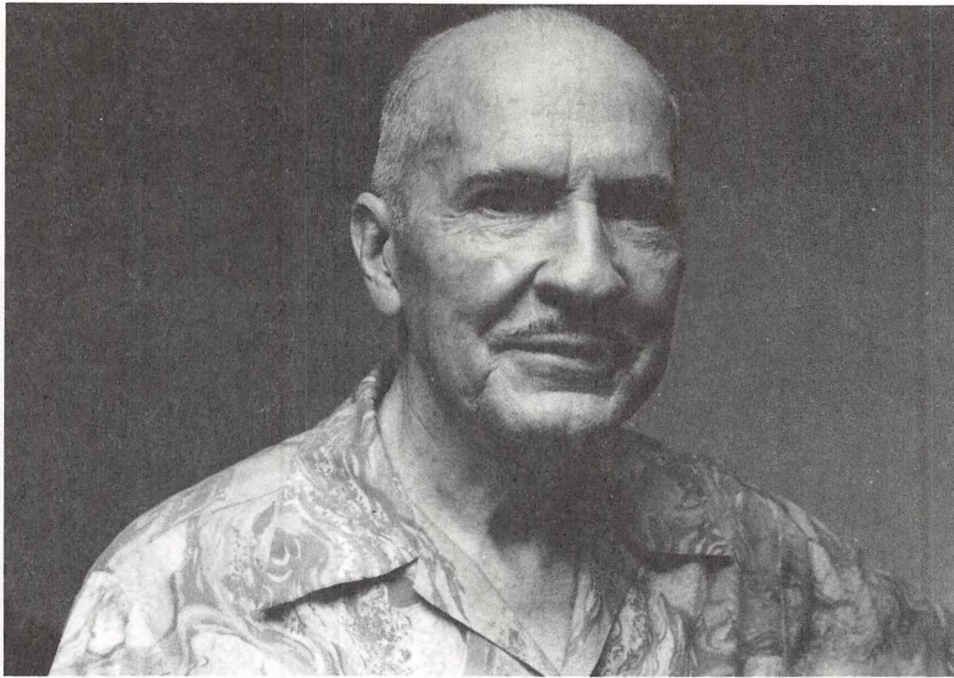

*"Home is the sailor, home from the sea
And the hunter, home from the hill."*

The ROBERT A. HEINLEIN MEMORIAL BLOOD DRIVE
will take place at NOLACON II on Thursday, Friday, and
Saturday, September 2, 3 and 4, in the Marriott Hotel.

FOR SALE

43 YEARS OF

ANALOG/ASTOUNDING

530 + COPIES

1945 through 1988
complete except
3 copies

Some 1941, 1942 and
1944

Offers will be
considered for entire
collection only

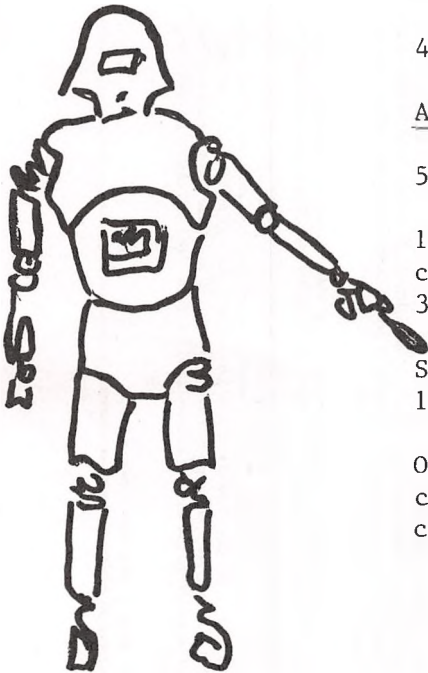

CONTACT: Chuck or Karen Vaughn
125 Williams Drive
Lexington Park, Maryland 20653
Call; 1-301-863-6591

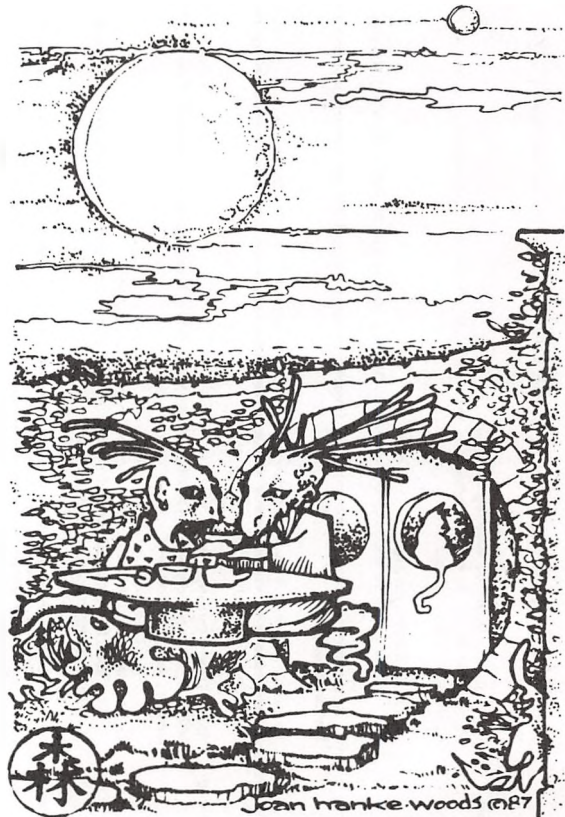

ConFiction

P.O. BOX 95370 - 2509 CJ THE HAGUE - HOLLAND

48th World Science Fiction Convention

Welcome to the 48th
World Science Fiction Convention
from August 23rd to August 27th, 1990
in the Netherlands Congress Center,
The Hague, Holland.

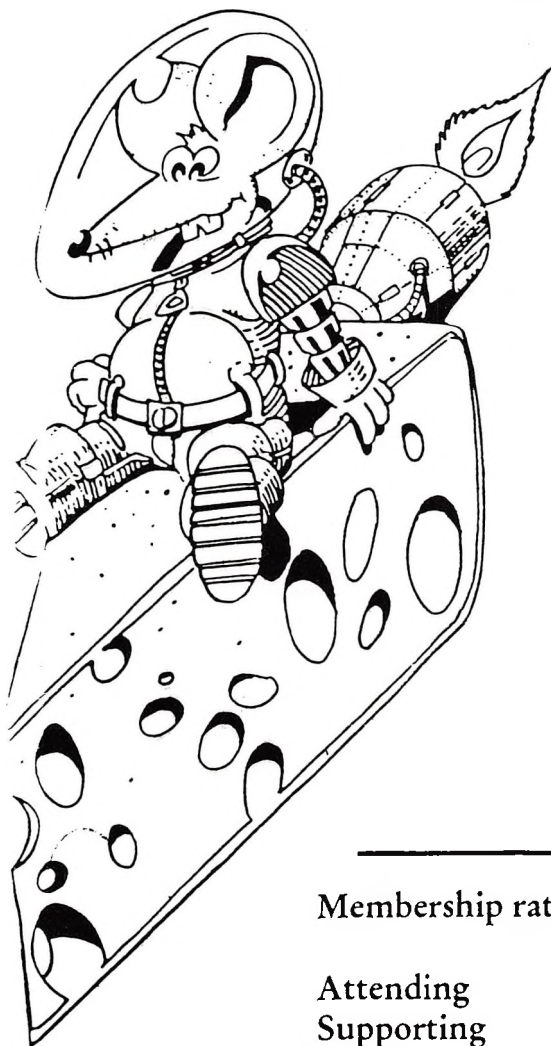

Guests of Honour

Joe Haldeman
Wolfgang Jeschke
Harry Harrison

Fan Guest of Honour

Andrew Porter

Toastmistress

Chelsea Quinn Yarbro

Membership rates until December 31st, 1988

Attending	\$65.00
Supporting	\$28.00
Children's Admission (under 14 in 1990)	\$17.00
Children's Admission (under 3 in 1990)	Free

Agents

David Schlosser
6620 Hazeltine Avenue 9
Van Nuys, CA 91405

Marc S. Glasser
P.O. Box 1252, Bowling Green Station
New York, NY 10274

Yvonne & Lloyd Penney
P.O. Box 186, Station 'M'
Toronto, Ontario M6S 4T3

"Hugo Award", "World Science Fiction Convention", and "WorldCon" are all registered trademarks of the World Science Fiction Society, an association of science fiction fans.

KLM Royal Dutch Airlines has been appointed Official Carrier for the 48th World Science Fiction Convention in the Hague.

NOLACON II



NEW ORLEANS LA
PM
AUG 20
701

Return Postage
Guaranteed

Address Correction
Requested

GEORGE FLYNN
(261A)
P.O. BOX 1069
KENDALL SQUARE STATION
CAMBRIDGE, MA 02142

3
FIRST
CLASS

921 CANAL STREET #831
NEW ORLEANS,
LOUISIANA 70112